



Office of General Services

DESIGN & CONSTRUCTION GROUP
THE GOVERNOR NELSON A. ROCKEFELLER
EMPIRE STATE PLAZA
ALBANY, NY 12242

ADDENDUM NO. 1 TO PROJECT NO. 47326

CONSTRUCTION, HVAC, PLUMBING AND ELECTRICAL WORK RENOVATE RESTROOMS: 2ND - 9TH FLOORS, & 11TH - 18TH FLOORS ADAM C. POWELL STATE OFFICE BUILDING NEW YORK, NEW YORK

July 30, 2025

NOTE: This Addendum forms a part of the Contract Documents. Insert it in the Project Manual. Acknowledge receipt of this Addendum in the space provided on the Bid Form.

CONSTRUCTION WORK DRAWINGS:

1. Revised Drawings:
 - a. Drawing Nos. A-001, A-101, A-102, A-402, A-403, A-601, A-603 and A-700, noted "Addendum #1" accompany this Addendum and supersede the same numbered originally issued drawings.

ELECTRICAL WORK DRAWINGS:

2. Drawing No. E-701:
 - a. DETAIL 1/E-701, FLUSH WALL BOX DETAIL, Delete in its entirety.

END OF ADDENDUM

Brady Sherlock, P.E.
Director, Division of Design
Design & Construction

ABBREVIATIONS	
Abbrev.	Abbrev. Text
AC	AIR CONDITIONING
AB	ANCHOR BOLT
ACC	ACCESSIBLE
ACS PNL	ACCESS PANEL
ADDM	ADDENDUM
ADJ	ADJUSTABLE
AFF	ABOVE FINISH FLOOR
AHR	ANCHORAGE
ALT	ALTERNATE
ALUM	ALUMINUM
ANN PNL	ANNUNCIATOR PANEL
ANOD	ANODIZED
APC	ACOUSTICAL PANEL
APPROX	APPROXIMATE
ARCH	ARCHITECT (URAL)
ASB	ASBESTOS
ASPH	ASPHALT
ATC	ACOUSTICAL TILE
	CEILING
BD	BOARD
BEV	BEVELED
BLDG	BUILDING
BLKG	BLOCKING
BLKT	BLANKET
BM	BEAM, BENCHMARK
BOT OF	BOTTOM OF
BRG	BEARING
BMSM	BASEMENT
BUR	BUILT-UP ROOF
CAB	CABINET
CEM	CEMENT
CH BD	CHALKBOARD
CH	CAST-IN-PLACE
CJ	CONTROL JOINT
CLG	CEILING
CLL	CONTRACT LIMIT LINE
CLO	CLOSET
CLR	CLEAR
CMP	CORRUGATED METAL
CMPST	COMPOSITE
CMT	CERAMIC MOSAIC
	TILE
CMU	CONCRETE MASONRY
	UNIT
COL	COLUMN
COMB	COMBINATION
CONC	CONCRETE
CONSTR	CONSTRUCTION
CONT	CONTINUOUS
CONTR	CONTRACTOR
COORD	COORDINATE
CORR	CORRIDOR
CPRS FL	COMPRESSIBLE
	FILLER
CPT	CARPET
CR	CARD READER
CRS	COLD ROLLED STEEL
CT	CERAMIC TILE
D	DEPTH
DET	DETAIL
DF	DRINKING FOUNTAIN
DFLCT	DEFLECTION
DH	DOUBLE HUNG
DIA	DIAMETER
DIAG	DIAGONAL
DIM	DIMENSION
DL	DEAD LOAD
DMPF	DAMP PROOFING
DR	DOOR
DWG	DRAWING
EA	EACH
EIFS	EXTERIOR INSULATION AND
	FINISH SYSTEM
EJ	EXPANSION JOINT
ELEV	ELEVATION
ELEC	ELECTRIC (AL)
ELEV	ELEVATOR
ELMH	ELECTROMAGNETIC
	HOLD OPEN
ENTR	ENTRANCE
EP	ELECTRIC PANEL
EQ	EQUAL
EQUIP	EQUIPMENT
EST	ESTIMATE
EWC	ELECTRIC WATER
	COOLER
EXH	EXHAUST
EXIST	EXISTING
EXP	EXPOSED, EXPANSION
	EXTERIOR
EXT	EXTERIOR
FAAP	FIRE ALARM ANNUNCIATOR PANEL
FCU	FAN COIL UNIT
FD	FLOOR DRAIN
FDN	FOUNDATION
FE	FIRE EXTINGUISHER
FEC	FIRE EXTINGUISHER
	CABINET
FI	FIRE HYDRANT
FIN	FINISH (ED)
FIXT	FIXTURE
FLASH	FLASHING
FLG	FLOORING
FLR	FLOOR
FM	FACTORY MUTUAL
FO	FACE OF
FOF	FACE OF FINISH
FOS	FACE OF STUD

ABBREVIATIONS	
Abbrev.	Abbrev. Text
FP	FIREPROOFING
FR	FRAME
FRMG	FRAMING
FRP	FIBERGLASS
	REINFORCED
	PLASTIC/PANEL
FRTW	FIRE RETARDANT
	TREATED WOOD
FT	FOOT/FEET
FTG	FOOTING
FURG	FURRING
FURN	FURNISHED/FURNITURE
	RE
FVC	FIRE VALVE CABINET
FWC	FABRIC WALL
	COVERING
GA	GAUGE
GALV	GALVANIZED
GB	GRAB BAR
GC	GENERAL CONTRACTOR
GCT	GLAZED CERAMIC
	TILE
GL	GLASS/GLAZING
GWB	GYPSPUM WALLBOARD
GYP	GYPSPUM
HC	HOLLOW CORE
HCP	HANDICAPPED
HDBD	HARDBOARD
HDW	HARDWARE
HDWD	HARDWOOD
HM	HOLLOW METAL
HORIZ	HORIZONTAL
HR	HOUR
HT	HEIGHT
HVAC	HEATING/VENTILATING
	AND AIR CONDITIONING
ID	INSIDE DIAMETER
INCL	INCLUDE (D)-(ING)
INSUL	INSULATE (D)-(ION)-(IN
	G)
INT	INTERIOR
INV	INVERT
JAN	JANITOR
JT	JOINT
LAM	LAMINATE (D)
LAV	LAVATORY
LCC	LEAD COATED
	COPPER
LF	LINEAR FEET
LL	LIVE LOAD
LLH	LONG LEG
	HORIZONTAL
LLV	LONG LEG VERTICAL
LT GA	LIGHT GAUGE
LTG	LIGHTING
LVR	LOUVER
MACH	MACHINE
MATL	MATERIAL
MAX	MAXIMUM
MECH	MECHANICAL
MEMB	MEMBRANE
MEZZ	MEZZANINE
MFR	MANUFACTURER
MIN	MINIMUM
MISC	MISCELLANEOUS
MKR BD	MARKER BOARD
MLDG	MOLDING
MO	MASONRY OPENING
MR	MOISTURE
	RESISTANT
MTL	METAL
MULL	MULLION
NA	NOT APPLICABLE
NAT	NATURAL
NIC	NOT IN CONTRACT
NO	NUMBER
NOM	NOMINAL
NPS	NOMINAL PIPE SIZE
NTS	NOT TO SCALE
OA	OVERALL
OC	ON CENTER
OD	OUTSIDE DIAMETER
OPH	OPPOSITE HAND
OPNG	OPENING
OPP	OPPOSITE
PBD	PARTICLE BOARD
PCT	PORCELAIN CERAMIC
	TILE
PERIM	PERIMETER
PL	PROPERTY LINE
PLAM	PLASTIC LAMINATE
PLAS	PLASTER
PLBG	PLUMBING
PLYWD	PLYWOOD
PNL	PANEL
PNT	PAINT
PNTD	PAINTED
PR	PAIR
PREFAB	PREFABRICATE (D)
PT	PRESSURE TREATED
PTD	PAPER TOWEL
	DISPENSER
PTN	PARTITION
PVC	POLYVINYL CHLORIDE
	(PLASTIC)
PVG	PAVING

ABBREVIATIONS	
Abbrev.	Abbrev. Text
QT	QUARRY TILE
QTY	QUANTITY
R	RADIUS/RISER
R	RESILIENT
RB	RESILIENT BASE
RBR	RUBBER
RCP	REFLECTED CEILING
	PLAN
RD	ROOF DRAIN
REF	REFRIGERATOR
REING	REINFORCE (D)
REQD	REQUIRED
RESIL C	RESILIENT CHANNEL
RET	RETURN
REV	REVISION
RM	ROOM
RO	ROUGH OPENING
SC	SCUPPER
SCHED	SCHEDULE
SECT	SECTION
SF	SQUARE FEET
SHT	SHEET
SHTHG	SHEATHING
SIM	SIMILAR
SLNT	SEALANT
SND	SANITARY NAPKIN
	DISPENSER
SNDU	SANITARY NAPKIN
	DISPOSAL UNIT
SPEC	SPECIFICATION
SPKLR	SPRINKLER
SO	SQUARE
SSM	SOLID SURFACE
	MATERIAL
SST	STAINLESS STEEL
STC	SOUND
	TRANSMISSION
	CLASS
STD	STANDARD
STL	STEEL
STL JST	STEEL JOIST
STL LNTL	STEEL LINTEL
STL PLATE	STEEL PLATE
STN	STAIN
STRUCT	STRUCTURAL
SUSP	SUSPENDED
SV	SHEET VINYL
SVT	SHEET VINYL
	FLOORING
SYMM	SYMMETRICAL
T	TREAD
T&G	TONGUE AND
	GROOVE
TEL	TELEPHONE
TEMP	TEMPERATURE
TER	TERRAZZO
TERM	TERMINAL
THK	THICKNESS
THRES	THRESHOLD
TK BD	TACKBOARD
TMPD	TEMPERED
	TOP OF
TOC	TOP OF CONCRETE
TOS	TOP OF STEEL
TOW	TOP OF WALL
TRANS	TRANSOM,
	TRANSPARENT
TYP	TYPICAL
UC	UNDERCUT
UL	UNDERWRITER'S
	LABORATORY (TEST)
UNO	UNLESS NOTED
	OTHERWISE
UR	URINAL
VB	VINYL BASE
VCT	VINYL COMPOSITION
	TILE
VERT	VERTICAL
VEST	VESTIBULE
VIF	VERIFY IN FIELD
VNR	VEENER
VP	VEENER PLASTER
VR	VAPOR RETARDER
VT	VINYL TILE
VWC	VINYL
	WALLCOVERING
W	WIDE
WI	WITH
W/O	WITHOUT
WB	WHITE BOARD
WC	WATER CLOSET
WD	WOOD
WDW	WINDOW
WGL	WIRED GLASS
WP	WATERPROOFING
WPT	WORKPOINT
WS	WEATHERSTRIP
WWF	WELDED WIRE
	FABRIC

CONSTRUCTION SAFEGUARDS:

GENERAL

1. SCOPE: THE SAFETY OF THE CONSTRUCTION AREA AND ADJACENT PUBLIC AND PRIVATE PROPERTIES SAFETY SHALL BE PROTECTED DURING CONSTRUCTION AND DEMOLITION AS FOLLOWS, IN ACCORDANCE WITH THE 2020 EXISTING BUILDING CODE (EBC NYS) CHAPTER 15 AND THE FIRE CODE OF NEW YORK STATE (FCNYS) CHAPTER 33 AS AMENDED BY NYS FIRE PROTECTION AND UNIFORM CODE (UNIFORM CODE), COMPLIANCE WITH NFPA 241 IS REQUIRED FOR ITEMS NOT SPECIFICALLY ADDRESSED. THIS SPECIFICATION PROSCRIBES MINIMUM SAFEGUARDS FOR CONSTRUCTION TO PROVIDE REASONABLE SAFETY TO LIFE AND PROPERTY FROM FIRE DURING SUCH PERATIONS. CONSTRUCTION INCLUDES ANY CONSTRUCTION, REMOVAL, REMODELING, ALTERATIONS, REPAIRS OR ADDITIONS TO ANY BUILDING OR STRUCTURE.

2. MAINTENANCE OF SAFE CONDITIONS, REQUIRED SAFETY ELEMENTS SUCH AS EXITS, EXISTING STRUCTURAL MEMBERS, FIRE PROTECTION DEVICES AND SANITARY SAFEGUARDS SHALL BE MAINTAINED AT ALL TIMES, EXCEPT WHERE THE BUILDING IS NOT OCCUPIED OR WHERE SUCH REQUIRED ELEMENTS ARE BEING ALTERED OR REPAIRED AND ADEQUATE SUBSTITUTE PROVISIONS ARE MADE.

3. MEANS OF EGRESS: AN APPROVED PERMANENT OR TEMPORARY MEANS OF EGRESS SHALL BE MAINTAINED.

4. FIRE SAFETY DURING CONSTRUCTION AND DEMOLITION. FIRE SAFETY SHALL COMPLY WITH THE APPLICABLE REQUIREMENTS OF THE UNIFORM CODE, INCLUDING EBC NYS CHAPTER 15 AND NYS FCNYS CHAPTER 33.

5. FIRE EXTINGUISHERS: PROVIDE PORTABLE FIRE EXTINGUISHERS FOR PROTECTION DURING CONSTRUCTION AND DEMOLITION AT EACH STAIRWAY ON EACH FLOOR LEVELS WHERE COMBUSTIBLE MATERIALS HAVE ACCUMULATED AND IN EVERY STORAGE AND CONSTRUCTION SHED. EXTINGUISHERS SHALL COMPLY WITH IFC SECTION 906, SIZED FOR ORDINARY HAZARD UNLESS GREATER HAZARD IS SPECIFIED. ADDITIONAL PORTABLE FIRE EXTINGUISHERS SHALL BE PROVIDED WHERE SPECIAL HAZARDS EXIST, SUCH AS THE STORAGE AND USE OF FLAMMABLE AND COMBUSTIBLE LIQUIDS.

6. TEMPORARY HEATING EQUIPMENT. SUCH EQUIPMENT SHALL COMPLY WITH THE PROVISIONS OF SECTION 3303 OF THE 2020 FCNYS. TEMPORARY HEATING DEVICES SHALL BE LISTED AND LABELED IN ACCORDANCE WITH THE UNIFORM CODE. INSTALLATION, MAINTENANCE AND USE SHALL BE PER THE TERMS OF THE LISTING.

7. ANY BURNING, CUTTING OR WELDING SHALL REQUIRE HOT WORKS PERMIT AND APPROVAL.

8. TEMPORARY ELECTRICAL INSTALLATIONS SHALL COMPLY WITH NFPA 70.

9. MATERIAL HANDLING. EQUIPMENT AND MATERIALS SHALL BE STORED AND PLACED, AND WASTE SHALL BE REMOVED, SO AS NOT TO ENDANGER THE PERSONS OR PROPERTY OR TO IMPED A MEANS OF EGRESS. PLACE MATERIAL AND WASTE SO AS NOT TO OBSTRUCT ACCESS TO FIRE HYDRANTS, STANDPIPES, FIRE EXTINGUISHERS, FIRE OR POLICE ALARM BOXES, CATCH BASINS, MANHOLES, RELEVANT UTILITY STRUCTURES, TRAFFIC OR OBSERVATION OF TRAFFIC SIGNALS, COMBUSTIBLE DEBRIS SHALL NOT BE ACCUMULATED ON SITE, AND SHALL BE REMOVED AT THE END OF EACH WORK SHIFT. RUBBISH CONTAINERS WITH A CAPACITY EXCEEDING 5.33 CUBIC FEET (40 GALLONS OR 0.15 CUBIC METERS) SHALL HAVE TIGHT-FITTING OR SELF CLOSING LIDS, AND SHALL BE CONSTRUCTED OF NON-COMBUSTIBLE MATERIAL OR MATERIAL THAT MEETS 2020 FIRE CODE OF NYS SECTION 3304.2.3 (2). MATERIAL SUSCEPTIBLE TO SPONTANEOUS IGNITION SHALL BE STORED IN A LISTED DISPOSAL CONTAINER.

SEQUENCING NOTES:

SEQUENCING PLAN 1
PROVIDE TEMPORARY BARRIER FOR DUST AND NOISE MITIGATION - WALL TYPE H, REFER TO SHEET A-601.

PROVIDE TEMPORARY PLYWOOD DOOR AT EACH BARRIER WALL TO ACCESS WORK AREA.

EVERY EVEN NUMBERED FLOOR TO TEMPORARILY CONVERT TO MENS TOILET FOR DURATION OF THE SEQUENCED WORK.

EVERY ODD NUMBERED FLOOR TO REMAIN AS WOMENS TOILET FOR THE DURATION OF THE SEQUENCED WORK.

REMOVE EXG SIGNAGE FROM EXG MENS TOILETS. TEMPORARILY INSTALL AT EXG MENS TOILETS ON ODD NUMBERED FLOORS FOR USE DURING THE DURATION OF THE SEQUENCED WORK.

SEQUENCING PLAN 2
PROVIDE TEMPORARY BARRIER FOR DUST AND NOISE MITIGATION - WALL TYPE H, REFER TO SHEET A-601.

PROVIDE TEMPORARY PLYWOOD DOOR AT EACH BARRIER WALL TO ACCESS WORK AREA.

EVERY ODD NUMBERED FLOOR TO TEMPORARILY CONVERT TO WOMENS TOILET FOR DURATION OF THE SEQUENCED WORK.

EVERY EVEN NUMBERED FLOOR TO REMAIN AS MENS TOILET FOR THE DURATION OF THE SEQUENCED WORK.

REMOVE EXG SIGNAGE, NAPKIN DISPENSERS AND NAPKIN DISPOSALS FROM EXG WOMENS TOILETS. TEMPORARILY INSTALL AT EXG MENS TOILETS ON ODD NUMBERED FLOORS FOR USE DURING THE DURATION OF THE SEQUENCED WORK.

FIFTH FLOOR ADA TOILET
WORK ON ALL GENDER ACCESSIBLE TOILETS AFTER WORK HOURS.

SITE LOGISTICS NOTES:

1. CONTRACTOR IS TO COORDINATE LAYDOWN AND STAGING AREA WITH ACCESS TO CONTRACTOR ENTRANCE. COORDINATE ADDITIONAL LAYDOWN AREAS IN BASEMENT & GARAGE WITH DIRECTOR'S REPRESENTATIVE.

2. CONTRACTOR TO PROVIDE TEMPORARY BARRIERS AND FENCES AS REQUIRED BY NYC DOT FOR AREAS WITH THE STREET AND SIDEWALK.

3. PROVIDE INTERIOR TEMPORARY PARTITIONS TO SEPARATE CONSTRUCTION ACCESS AND AREAS WITH GENERAL PUBLIC AND BUILDING USERS. SIGNAGE TO BE PROVIDED AS PER CONTRACT DOCUMENTS.

4. PROVIDE PROTECTION AT ALL AREAS TO BE ACCESSED BY CONTRACTOR INCLUDING FLOORS, ELEVATOR CAB, AND HALLWAYS LEADING UP TO THE WORK AREA ON THE 2ND-9TH FLOORS & 11TH-18TH FLOORS. COORDINATE SECURITY CLEARANCE WITH DIRECTORS REPRESENTATIVE.

CODE DATA

TO THE BEST OF THE REGISTERED DESIGN PROFESSIONAL'S KNOWLEDGE, BELIEF AND PROFESSIONAL JUDGMENT, THESE PLANS AND/OR SPECIFICATIONS ARE IN COMPLIANCE WITH THE 2020 UNIFORM CODE.

NEW YORK STATE 2020 BUILDING CODE APPLICABLE CODES:

2020 BUILDING CODE OF NEW YORK STATE (PUBLICATION DATE: NOVEMBER 2019) 2020 PLUMBING CODE OF NEW YORK STATE (PUBLICATION DATE: NOVEMBER 2019) 2020 MECHANICAL CODE OF NEW YORK STATE (PUBLICATION DATE: NOVEMBER 2019) 2020 FUEL GAS CODE OF NEW YORK STATE (PUBLICATION DATE: NOVEMBER 2019) 2020 FIRE CODE OF NEW YORK STATE (PUBLICATION DATE: NOVEMBER 2019) 2020 ENERGY CONSERVATION CONSTRUCTION CODE OF NEW YORK STATE (PUBLICATION DATE: NOVEMBER 2019) 2016 EDITION OF THE ENERGY STANDARD FOR BUILDINGS EXCEPT LOW-RISE RESIDENTIAL BUILDINGS (ASHRAE 90.1-2016)

ENERGY CODE NOTE:

TO THE BEST OF THE REGISTERED DESIGN PROFESSIONAL'S KNOWLEDGE, BELIEF AND PROFESSIONAL JUDGMENT, THESE PLANS AND/OR SPECIFICATIONS ARE IN COMPLIANCE WITH THE 2020 ENERGY CODE.

1. INFORMATION PER IECC - C103.2

1. INSULATION & R VALUES - A DRAWINGS (IF APPLICABLE)

4-9 MECHANICAL PLANS (IF APPLICABLE)

10-11 LIGHTING FIXTURE SCHEDULE WITH WATTAGE & CONTROL NARRATIVE & DAYLIGHT ZONE-LIGHTING PLANS (IF APPLICABLE)

SCOPE OF WORK

THE WORK SHOWN ON THE DRAWINGS SHALL INCLUDE, BUT NOT BE LIMITED TO, THE FOLLOWING ITEMS:

GUT RENOVATION OF EXISTING RESTROOMS ON FLOORS 2, 4, 5, 6, 7, 9, 11, 14, 15, 16 & 17.

- PERFORM HAZMAT ABATEMENT AS NEEDED PRIOR TO NEW CONSTRUCTION
- PROVIDE NEW FIXTURES AND FINISHES, NEW CEILING AND LIGHTING
- INCORPORATE ALL APPLICABLE ACCESSIBILITY REGULATION AS REQUIRED
- PROVIDE LACTATION ROOM ON THE 2ND FLOOR
- PROVIDE LIMITED DEMO AND REPAIR WORK TO ALLOW ACCESS FOR PLUMBING RISERS REPLACEMENT AT CELLAR AND LOBBY LEVEL AND ON EACH FLOOR AS INDICATED ON DRAWINGS

REHAB SERVICES TO RECENTLY RENOVATED RESTROOMS ON FLOORS 3, 8, 12, 13, & 18 INCLUDING:

- REPLACE CHASE WALLS AS NEEDED TO PROPERLY INSTALL FIXTURE CARRIERS AND REUSE EXISTING FIXTURES, WHERE POSSIBLE. PROVIDE NEW FLOUSHOMETERS AS PER PLUMBING DRAWINGS
- PATCH, PAINT AND/OR TILE AFFECTED AREA AND RESTORE ACCESSORIES AS NEEDED
- REINSTALLMENT OF NON-ADA FIXTURES & ACCESSORIES.

PROJECT NOTES:

1. ALL WORK SHALL CONFORM TO THE 2020 UNIFORM FIRE PREVENTION AND BUILDING CODE AND/OR OTHER CODES, REFERENCE STANDARDS, RULES OR REGULATIONS

2. VERIFY ACTUAL ELECTRICAL & TEL/DATA LOCATIONS IN FIELD

3. THE DIRECTOR'S REPRESENTATIVE SHALL NOTIFY FACILITIES FOR TURNING OFF THE ELECTRICAL SERVICE FROM EXISTING WORKSTATIONS PRIOR TO THEIR REMOVAL

4. THE DIRECTOR'S REPRESENTATIVE SHALL NOTIFY FACILITIES FOR TURNING ON THE ELECTRICAL SERVICE AFTER THE NEW WORKSTATIONS ARE INSTALLED.

5. OCCUPANCY CLASSIFICATION OF WORK AREA: BUSINESS/ASSEMBLY

SQUARE FOOT AREA OF WORK AREA: 13,006 SQFT

OCCUPANT LOAD OF WORK AREA: 499 OCCUPANTS

REMOVAL LEGEND

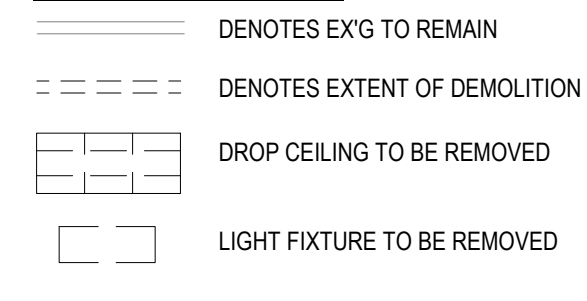

CONSTRUCTION LEGEND

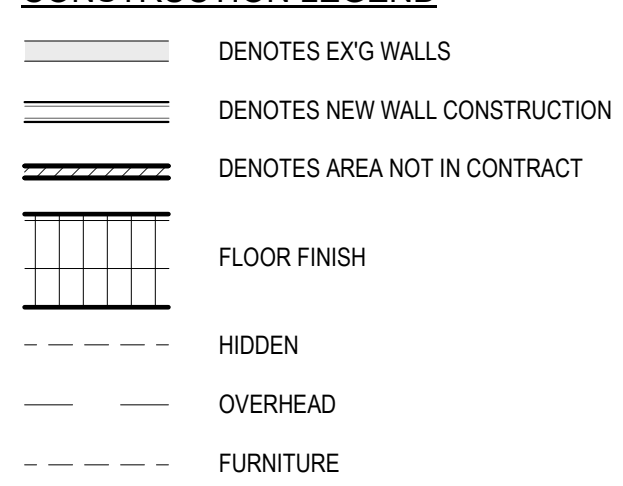

DRAWING SYMBOLS

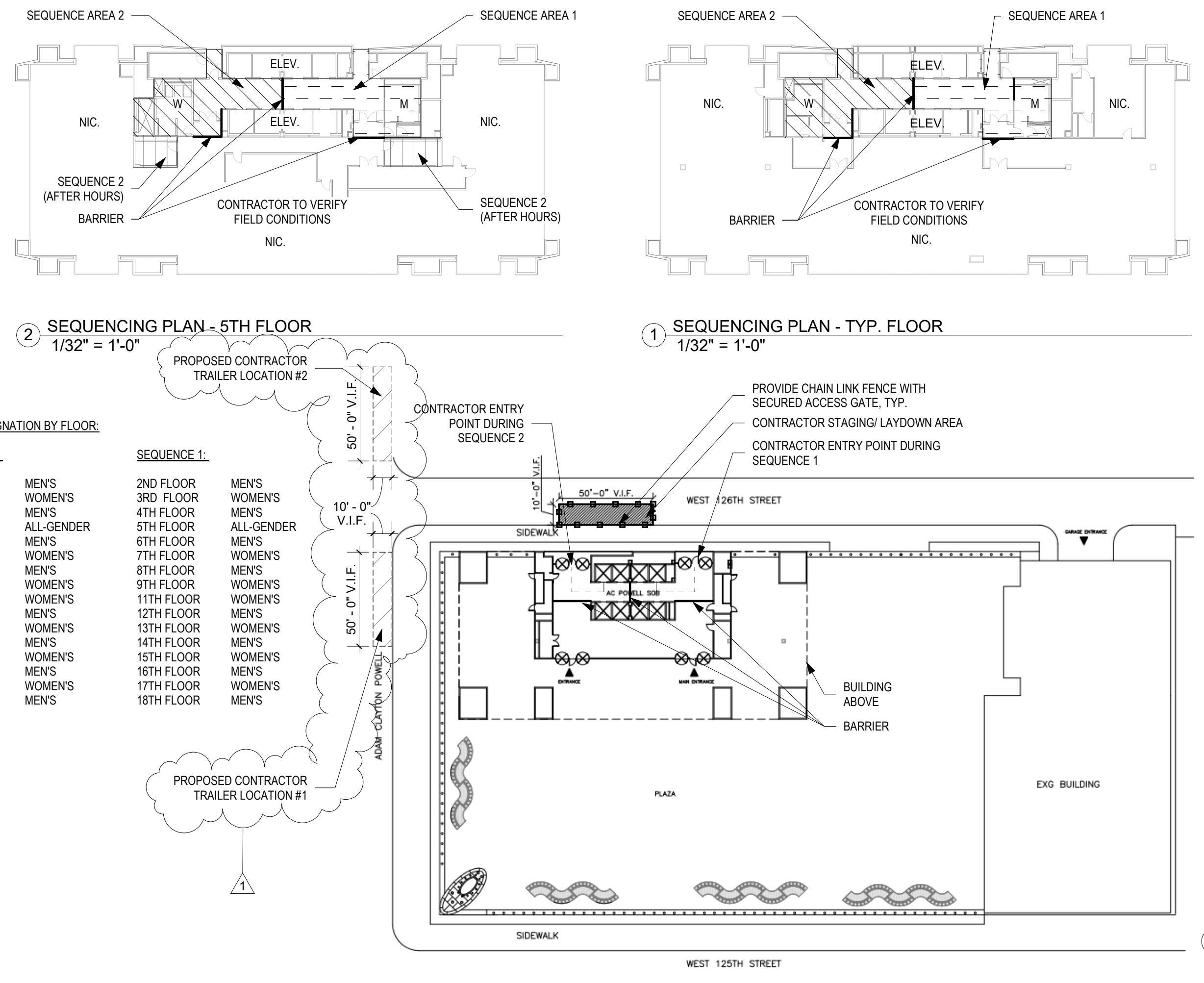
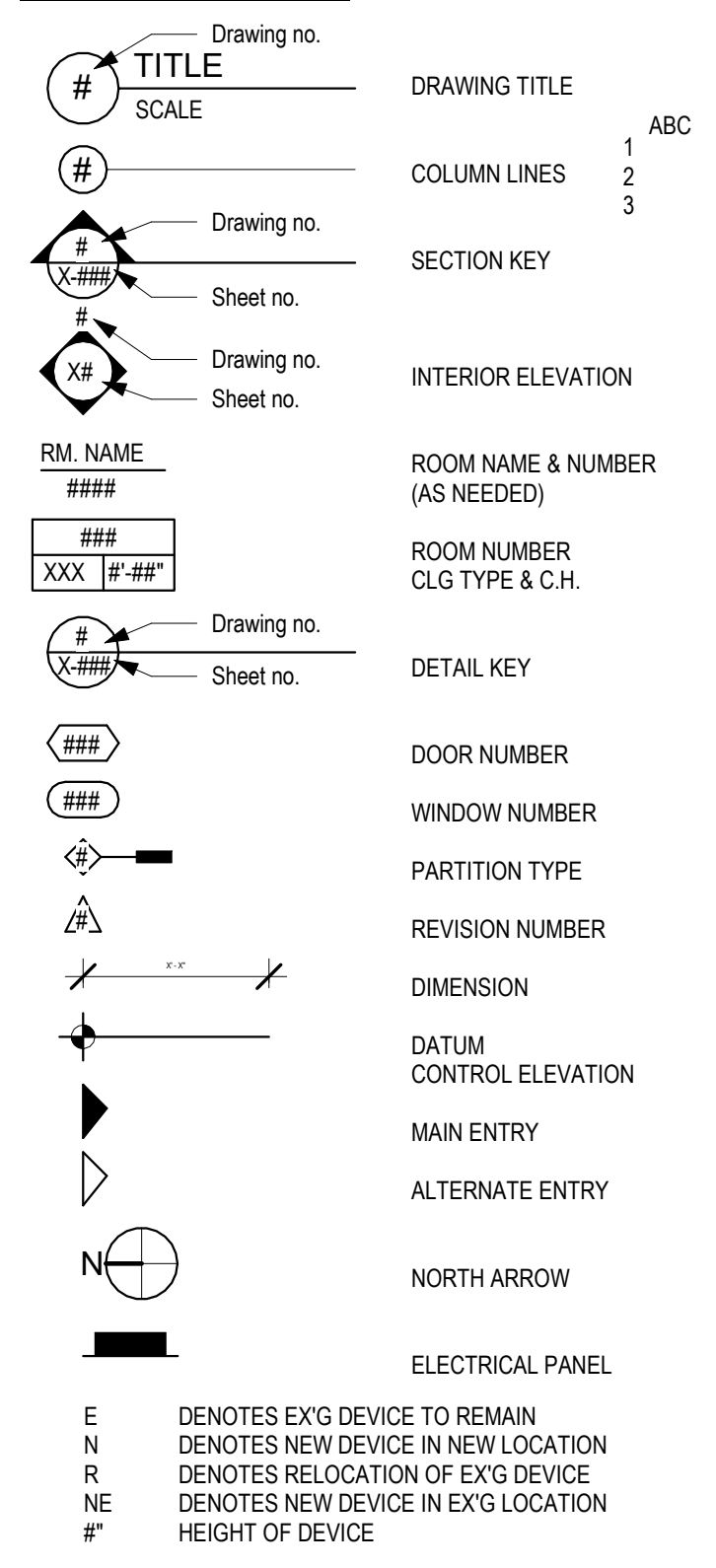

SITE LOGISTICS PLAN

CONSULTANT

Ronnette Riley Architect

PROJECT #4234



Drawing no.	DRAWING TITLE	ABC
#	SCALE	1
#	COLUMN LINES	2
#	SECTION KEY	3

Drawing no.	INTERIOR ELEVATION
#	ROOM NAME & NUMBER (AS NEEDED)
###	ROOM NUMBER
XXX #-##	CLG TYPE & C.H.

Drawing no.	DETAIL KEY
#	DOOR NUMBER
##	WINDOW NUMBER
#	PARTITION TYPE
#	REVISION NUMBER
#	DIMENSION
#	DATUM CONTROL ELEVATION
#	MAIN ENTRY
#	ALTERNATE ENTRY
#	NORTH ARROW
#	ELECTRICAL PANEL

UNIFORM CODE STATEMENT: TO THE BEST OF THE REGISTERED DESIGN PROFESSIONAL'S KNOWLEDGE, BELIEF AND PROFESSIONAL JUDGMENT, THESE PLANS AND/OR SPECIFICATIONS ARE IN COMPLIANCE WITH THE 2020 UNIFORM CODE.

ENERGY CODE WRITTEN STATEMENT: TO THE BEST OF MY KNOWLEDGE, BELIEF, AND PROFESSIONAL JUDGMENT, THE DRAWINGS, BEARING MY PROFESSIONAL SEAL AND SIGNATURE MEET OR EXCEED THE 2020 NEW YORK STATE ENERGY CODE CONSISTING OF THE 2018 INTERNATIONAL ENERGY CONSERVATION CODE, 2016 ASHRAE 90.1.

THE ALTERATION OF THIS MATERIAL IN ANY WAY, UNLESS DONE UNDER THE DIRECTION OF A COMPARABLE PROFESSIONAL, I.E. ARCHITECT FOR AN ARCHITECT, ENGINEER FOR AN ENGINEER OR LANDSCAPE ARCHITECT FOR A LANDSCAPE ARCHITECT, IS A VIOLATION OF THE NEW YORK STATE EDUCATION LAW AND/OR REGULATIONS AND IS A CLASS "A" MISDEMEANOR.

CONTRACT: CONSTRUCTION

TITLE: RENOVATE RESTROOMS: 2ND-9TH FLOORS & 11TH-18TH FLOORS

LOCATION: 163 WEST 125 ST, NEW YORK, NY

CLIENT: NEW YORK STATE OFFICE OF GENERAL SERVICES

MARK	DATE	DESCRIPTION
1	07/29/2025	ADDENDUM #1
0	11/15/2024	BID DOCUMENTS

PROJECT NUMBER: 47326-C

DESIGNED BY: RRA

DRAWN BY: KS

FIELD CHECK:

APPROVED: Approver

SHEET TITLE:

GEN. NOTES, SYMBOLS & ABBREVIATIONS

DRAWING NUMBER: A-001

UNIFORM CODE STATEMENT:
TO THE BEST OF THE REGISTERED DESIGN PROFESSIONAL'S KNOWLEDGE, BELIEF AND PROFESSIONAL JUDGEMENT, THESE PLANS AND/OR SPECIFICATIONS ARE IN COMPLIANCE WITH THE 2020 UNIFORM CODE.

ENERGY CODE WRITTEN STATEMENT:
TO THE BEST OF MY KNOWLEDGE, BELIEF, AND PROFESSIONAL JUDGEMENT, THE DRAWINGS, BEARING MY PROFESSIONAL SEAL AND SIGNATURE MEET OR EXCEED THE 2018 NEW YORK STATE ENERGY CODE CONSISTING OF THE 2018 INTERNATIONAL ENERGY CONSERVATION CODE - 2018 ASHRAE 90.1.

THE ALTERATION OF THIS MATERIAL IN ANY WAY, UNLESS DONE UNDER THE DIRECTION OF A COMPARABLE PROFESSIONAL, I.E. ARCHITECT FOR AN ARCHITECT, ENGINEER FOR AN ENGINEER OR LANDSCAPE ARCHITECT FOR A LANDSCAPE ARCHITECT, IS A VIOLATION OF THE NEW YORK STATE EDUCATION LAW AND/OR REGULATIONS AND IS A CLASS "A" MISDEMEANOR.

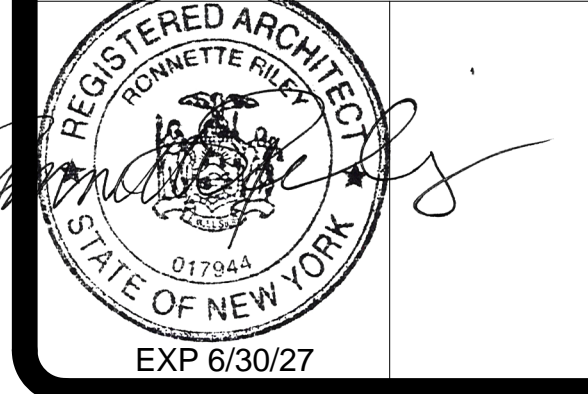

CONSTRUCTION KEYED NOTES	
#	COMMENTS
38	CATWALK ACCESSIBLE VIA STAIRS TO MEZZANINE ABOVE - FOR REFERENCE ONLY.
39	POSSIBLE STAGING AREA WITH TEMPORARY WALL AND DOOR - PHASING TO BE CONFIRMED.
40	REBUILD DISTURBED WALLS & PATCH WITH REMOVED GRANITE.
41	REBUILD DISTURBED WALLS & PAINT TO MATCH EXISTING.
42	ACCESS TO CATWALK.

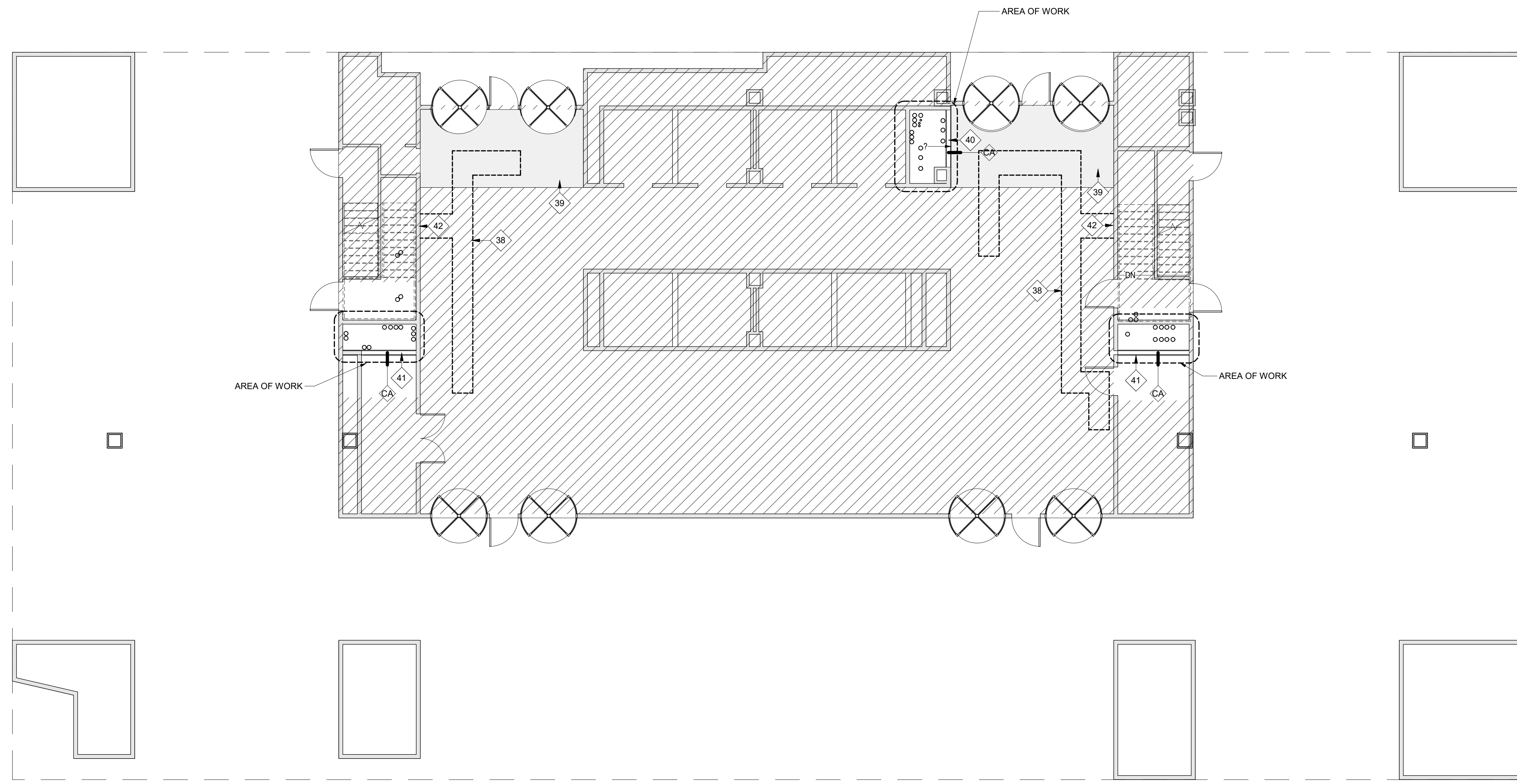
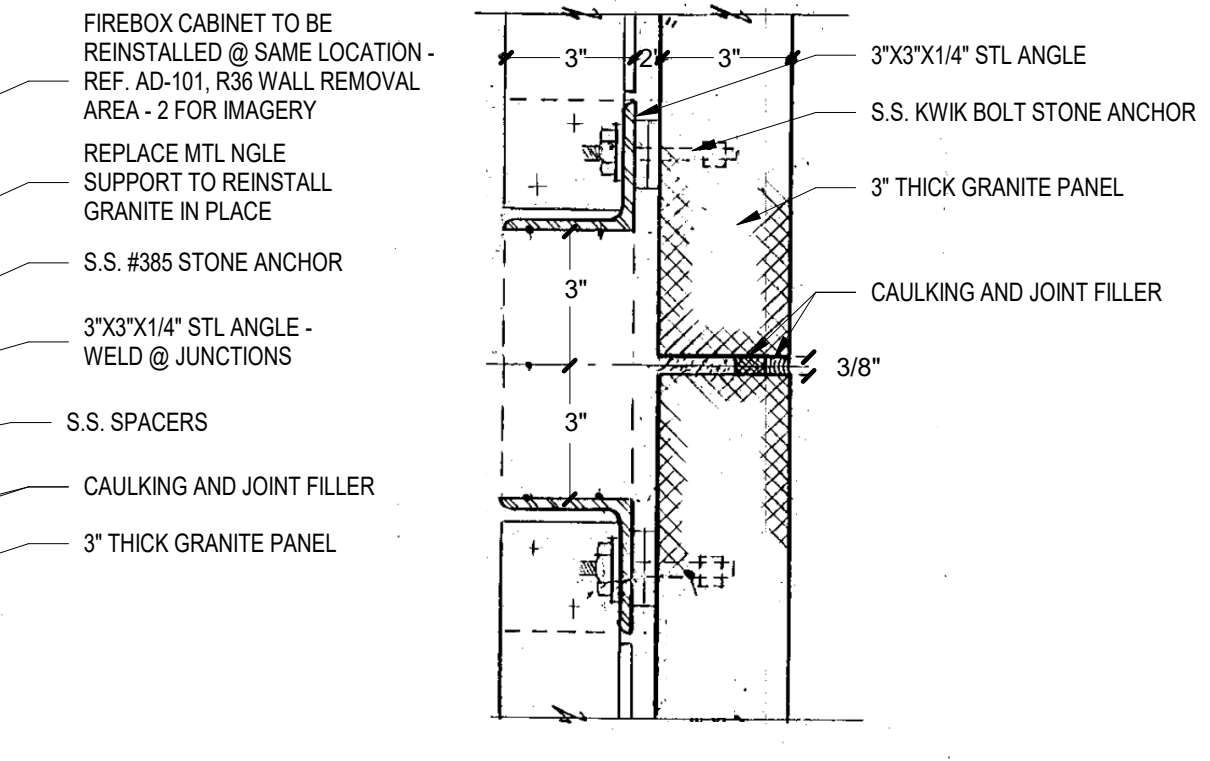
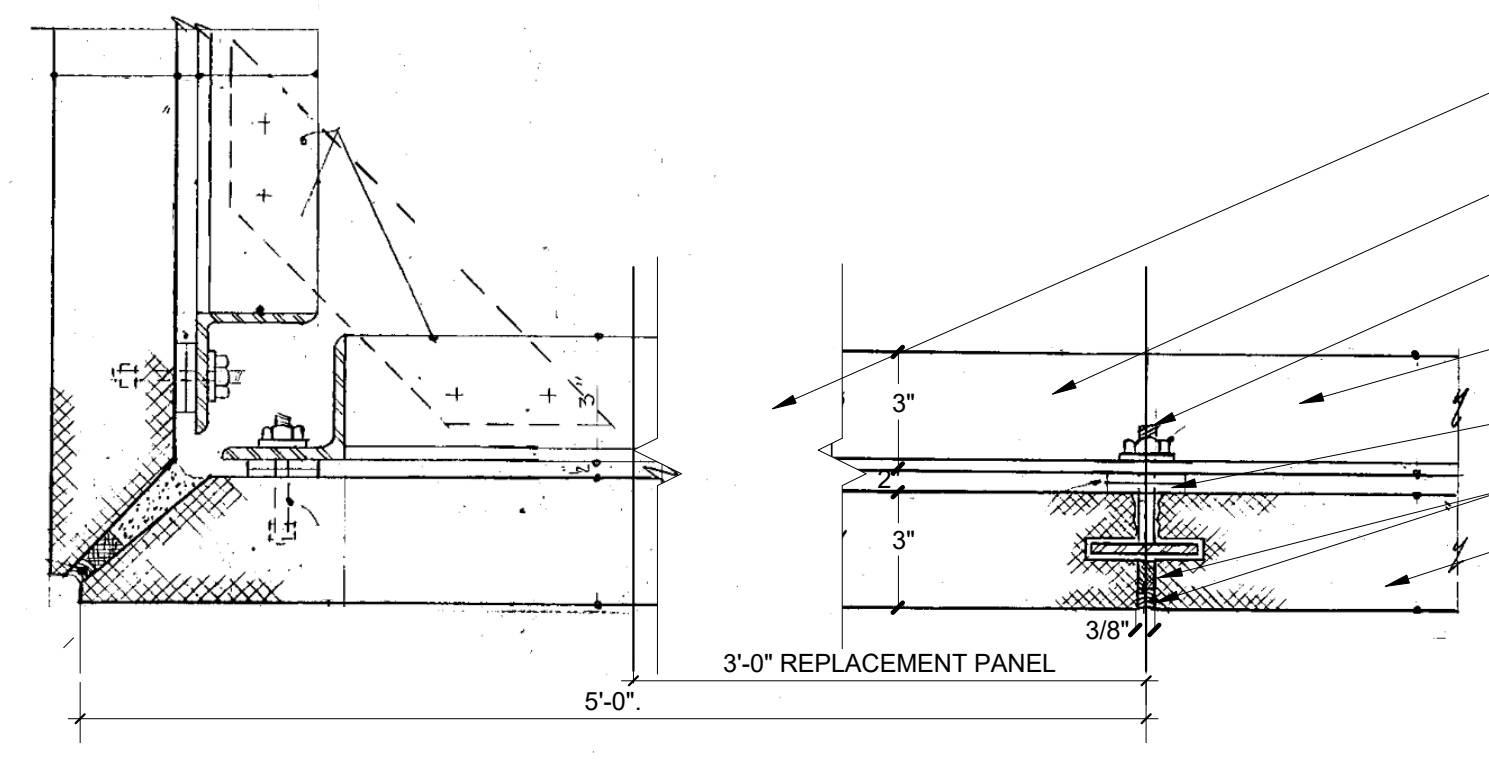
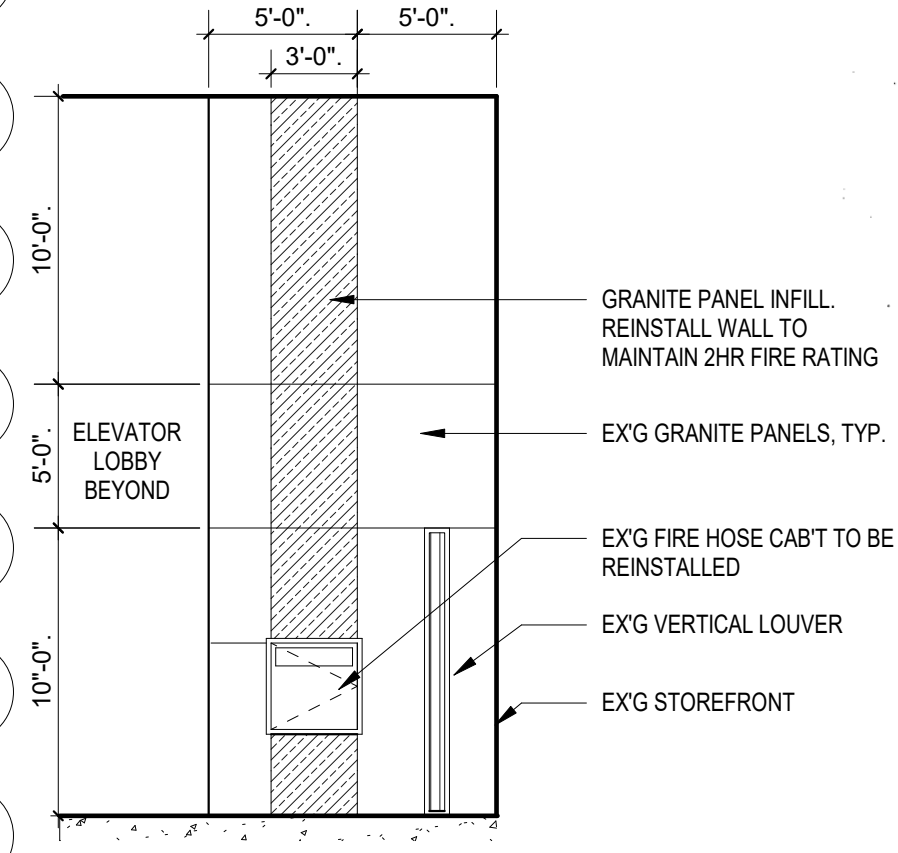
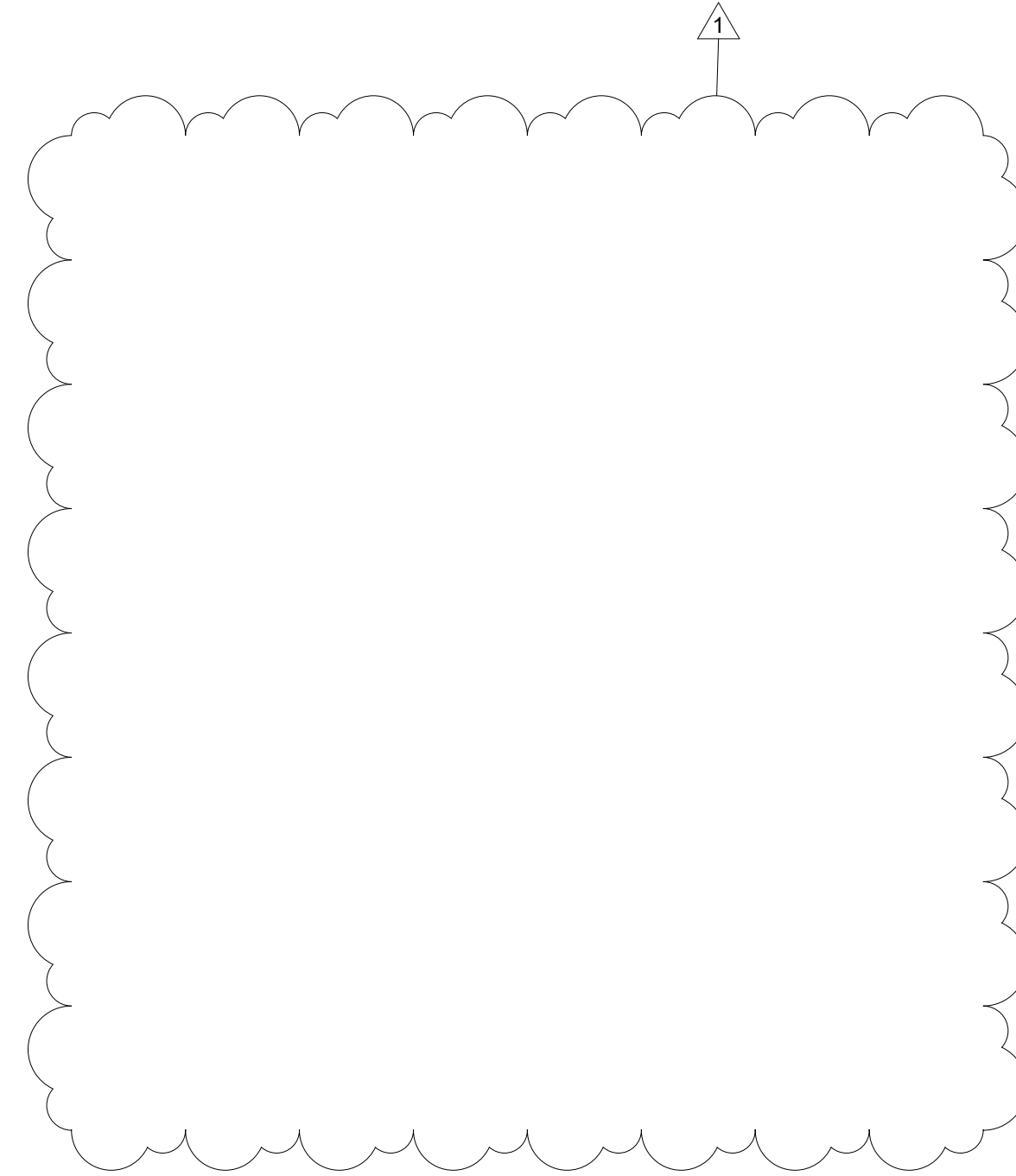

CONTRACT: **CONSTRUCTION**

TITLE: RENOVATE RESTROOMS: 2ND-9TH FLOORS & 11TH-18TH FLOORS

LOCATION: 163 WEST 125 ST, NEW YORK, NY

CLIENT: NEW YORK STATE OFFICE OF GENERAL SERVICES

MARK	DATE	DESCRIPTION
1	07/29/2025	ADDENDUM #1
0	11/15/2024	BID DOCUMENTS

PROJECT NUMBER: **47326-C**

DESIGNED BY: RRA
DRAWN BY: MF / CFR
FIELD CHECK:
APPROVED: Approver
SHEET TITLE: **FIRST FLOOR CONSTRUCTION PLAN**

CONSULTANT

Ronnette Riley Architect
PROJECT #4234



UNIFORM CODE STATEMENT:
TO THE BEST OF THE REGISTERED DESIGN PROFESSIONAL'S KNOWLEDGE, BELIEF AND PROFESSIONAL JUDGEMENT, THESE PLANS AND/OR SPECIFICATIONS ARE IN COMPLIANCE WITH THE 2020 UNIFORM CODE.

ENERGY CODE WRITTEN STATEMENT:
TO THE BEST OF MY KNOWLEDGE, BELIEF, AND PROFESSIONAL JUDGEMENT, THE DRAWINGS, BEARING MY PROFESSIONAL SEAL AND SIGNATURE MEET OR EXCEED THE 2020 NEW YORK STATE ENERGY CODE CONSISTING OF THE 2018 INTERNATIONAL ENERGY CONSERVATION CODE, 2016 ASHRAE 90.1.

THE ALTERATION OF THIS MATERIAL IN ANY WAY, UNLESS DONE UNDER THE DIRECTION OF A COMPARABLE PROFESSIONAL, I.E. ARCHITECT FOR AN ARCHITECT, ENGINEER FOR AN ENGINEER OR LANDSCAPE ARCHITECT FOR A LANDSCAPE ARCHITECT, IS A VIOLATION OF THE NEW YORK STATE EDUCATION LAW AND/OR REGULATIONS AND IS A CLASS 'A' MISDEMEANOR.



CONTRACT: CONSTRUCTION

TITLE: RENOVATE RESTROOMS: 2ND-9TH FLOORS & 11TH-18TH FLOORS

LOCATION: 163 WEST 125 ST, NEW YORK, NY

CLIENT: NEW YORK STATE OFFICE OF GENERAL SERVICES

PROJECT NUMBER: 47326-C

MARK	DATE	DESCRIPTION
1	07/29/2025	ADDENDUM #1
0	11/15/2024	BID DOCUMENTS

DESIGNED BY: RRA
DRAWN BY: MF-CFR
FIELD CHECK:
APPROVED: Approver
SHEET TITLE:

SECOND FLOOR CONSTRUCTION PLAN

DRAWING NUMBER: A-102

#	COMMENTS
03	PROVIDE INFILL CONCRETE, TIE TO EX'G SLAB TO MAINTAIN FLOOR ASSEMBLY FIRE RATING. REFER TO DETAILS 7 & 8/A-602.
08	PROVIDE FLOOR MOUNTED BATHROOM PARTITIONS WITH OVERHEAD BRACE. REFER TO ACCESSORY SCHEDULE IN A-700.
09	NEW FLOORING FINISH - SEE A-700 FOR FINISH SCHEDULE.
10	INSTALL TOILET FIXTURES, FITTINGS, EQUIPMENT AND PARTITIONS. REFER TO A-401, A-402, A-403. COORDINATE WITH PLUMBING DRAWINGS.
14	PROVIDE DOOR, FRAME & HARDWARE. SEE A-603 FOR SCHEDULES & DETAILS.
16	INFILL OPENING WITH METAL FRAMING TO MATCH ADJACENT EXISTING WALL. SEE WALL TYPE D. PAINT WALL BETWEEN 2 ADJACENT WALL TO MATCH EX'G CORRIDOR FINISH.
21	MOP SINK AND FAUCET AT JANITORS CLOSET AS PER P-CONTRACT. REFER TO PLUMBING DRAWINGS.
22	PROVIDE AUTOMATIC DOOR OPENER BUTTON.
23	SINKS ARE TRIMMABLE UP TO 8" (4" PER SIDE). SEE A-700 FOR SCHEDULE. TYP. GAP TO NEW WALL TO BE 1/8". TYP. GAP TO EX'G WALL TO BE 1". (CONFIRM W/ ARCHITECT)
24	WHEN DOOR IS OPENING TO THE ADJACENT PERPENDICULAR WALL, PROVIDE DOORSTOP TO PREVENT WALL & MIRROR DAMAGE. REFER TO SPECIFICATION SECTION 087100-2.7 FINISH HARDWARE.
25	PROVIDE CONVENIENCE OUTLET AT 40" AFF.
26	PROVIDE TYPICAL OUTLET FOR OPTIONAL FRIDGE BY OWNER AT 15" AFF.
27	OPTIONAL UNDER-COUNTER FRIDGE (24"x24") AND OR CHAIR, PROVIDED BY OWNER.
28	PROVIDE BI-LEVEL DRINKING FOUNTAINS. REFER PLUMBING DRAWINGS.
29	INSTALL COUNTER, UNDER COUNTER SINK FIXTURE WITH INSULATED PIPING, FAUCET FIXTURE, FITTINGS, EQUIPMENT. REFER TO A-401 & PLUMBING DRAWINGS.
36	RESTORE WALL TO MATCH EXISTING. CLEAN & RESTORE ANY AFFECTED ADJACENT AREAS.
43	CLEAN ANY AFFECTED ADJACENT AREAS.
55	PROVIDE STAINLESS STEEL PRIVACY SCREEN, ACCESSORY A10. REFER TO ACCESSORIES SCHEDULE SHEET A-700.
57	PROVIDE ROOM SIGNAGE PER ADA REQUIREMENTS. SEE SHEET G-003. REFER TO SPECIFICATION 101423 SIGNS.

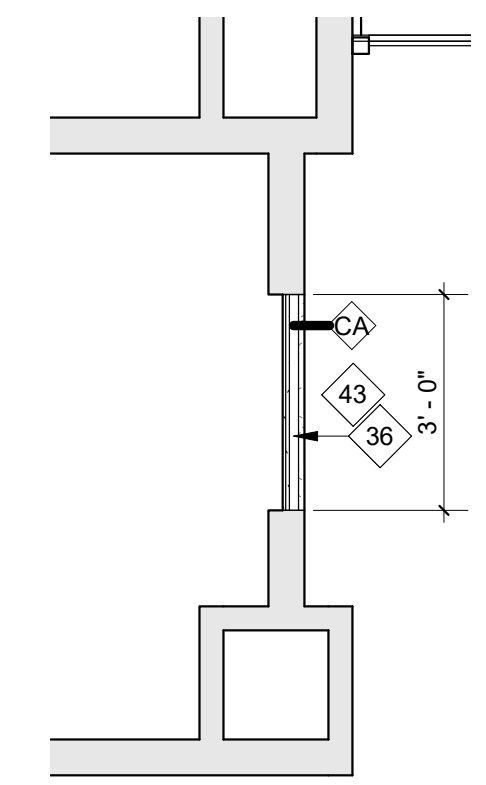

4 2nd FL PARTIAL PLAN
3/8" = 1'-0"

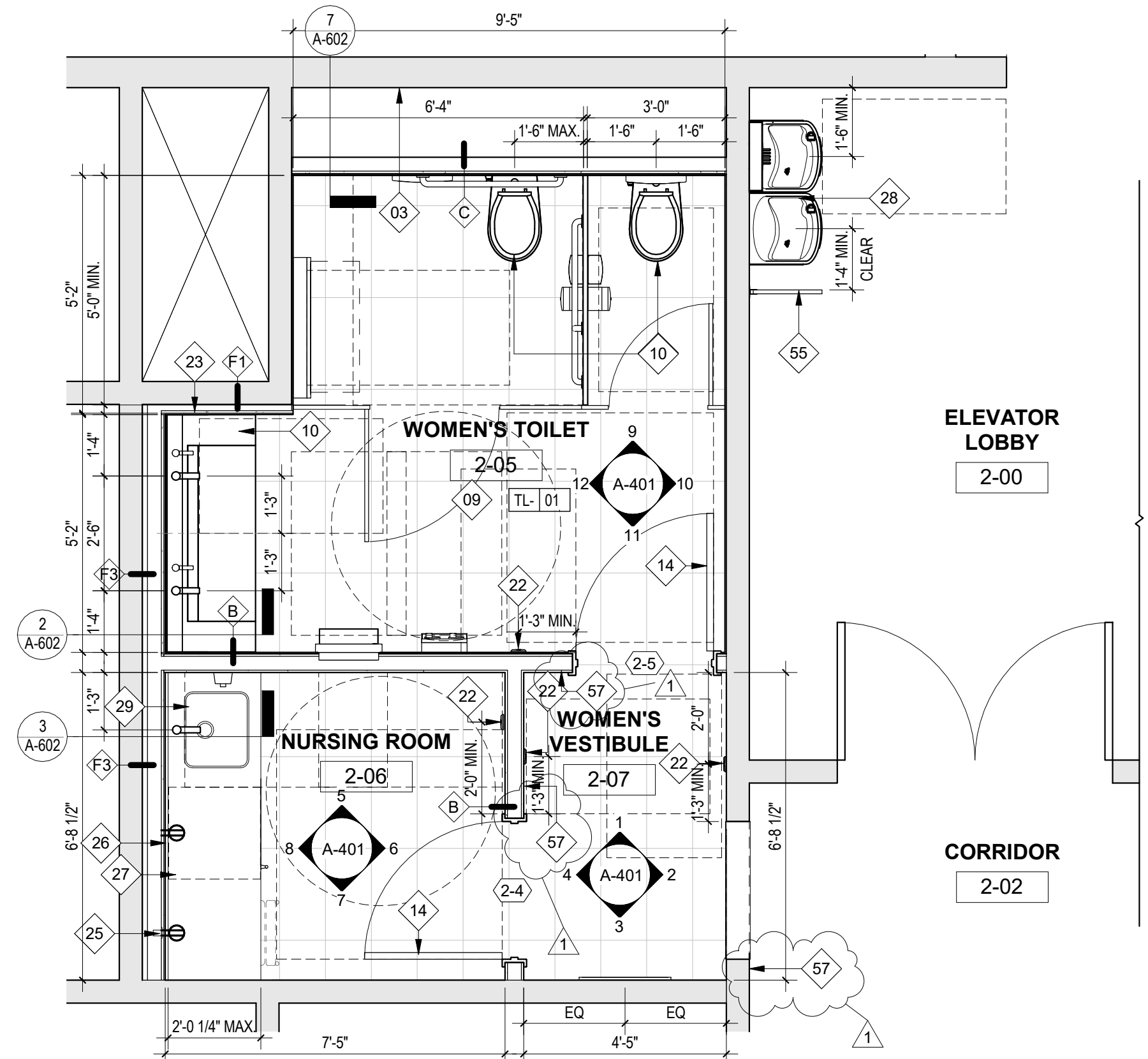

3 2nd FLOOR - WOMEN'S PLAN
3/8" = 1'-0"

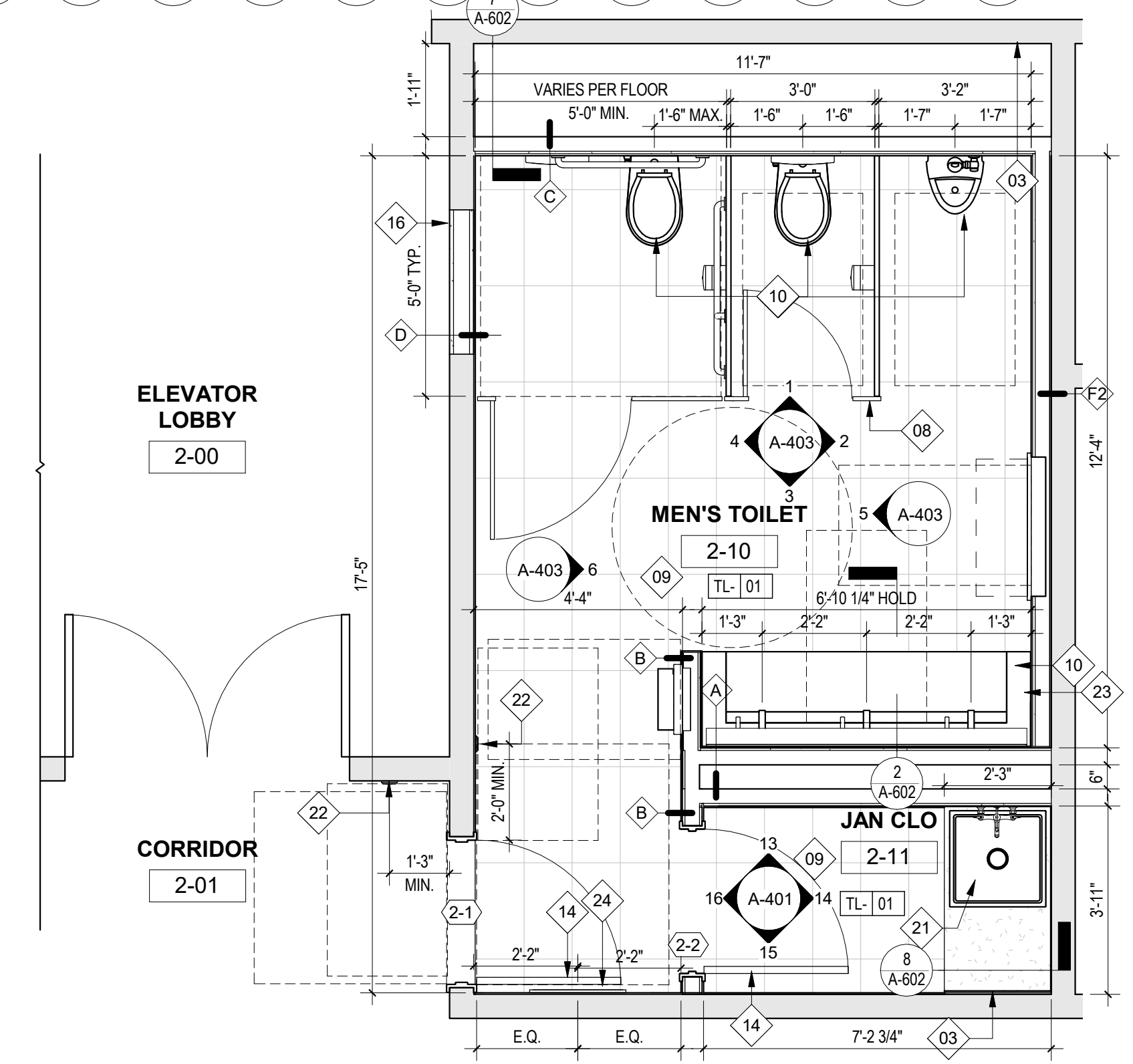

2 2nd FLOOR - MEN'S PLAN
3/8" = 1'-0"

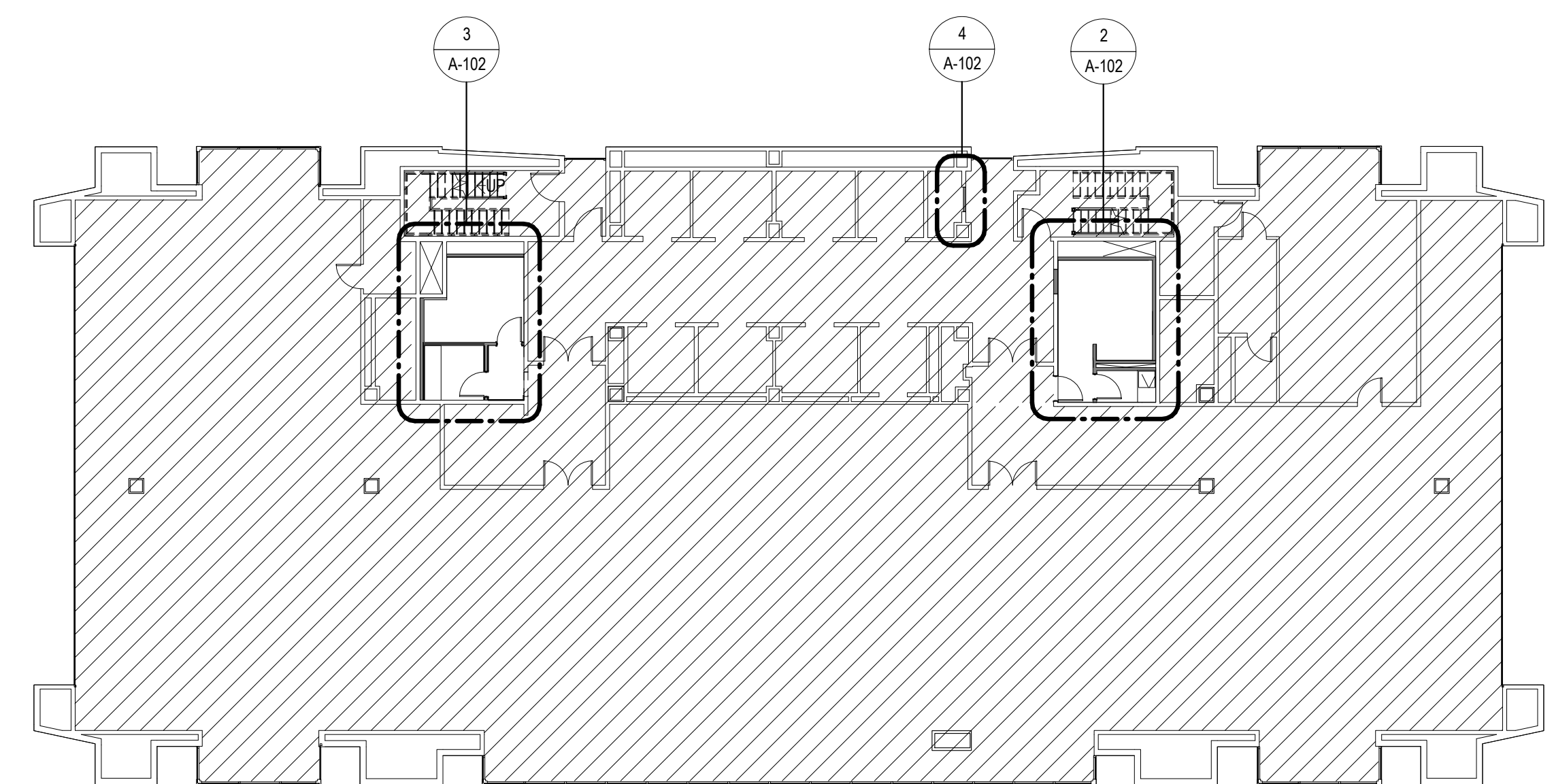

1 2nd FLOOR - KEY PLAN
1/16" = 1'-0"

CONSULTANT

Ronnette Riley Architect

PROJECT #4234



UNIFORM CODE STATEMENT:
TO THE BEST OF THE REGISTERED DESIGN PROFESSIONAL'S KNOWLEDGE, BELIEF AND PROFESSIONAL JUDGEMENT, THESE PLANS AND/OR SPECIFICATIONS ARE IN COMPLIANCE WITH THE 2020 UNIFORM CODE.

ENERGY CODE WRITTEN STATEMENT:
TO THE BEST OF MY KNOWLEDGE, BELIEF, AND PROFESSIONAL JUDGEMENT, THE DRAWINGS, BEARING MY PROFESSIONAL SEAL AND SIGNATURE MEET OR EXCEED THE 2020 NEW YORK STATE ENERGY CODE CONSISTING OF THE 2018 INTERNATIONAL ENERGY CONSERVATION CODE, 2016 ASHRAE 90.1.

THE ALTERATION OF THIS MATERIAL IN ANY WAY, UNLESS DONE UNDER THE DIRECTION OF A COMPARABLE PROFESSIONAL, I.E. ARCHITECT FOR AN ARCHITECT, ENGINEER FOR AN ENGINEER OR LANDSCAPE ARCHITECT FOR A LANDSCAPE ARCHITECT, IS A VIOLATION OF THE NEW YORK STATE EDUCATION LAW AND/OR REGULATIONS AND IS A CLASS 'A' MISDEMEANOR.

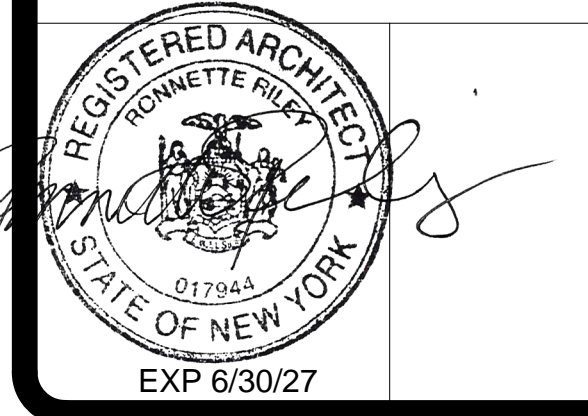

- ELEVATION NOTES
- REFER TO G-003 FOR STANDARD MOUNTING HEIGHTS OF BATHROOM PLUMBING FIXTURES & ACCESSORIES.
 - FOR TYP. JANITOR REFER TO SHEET A-401.

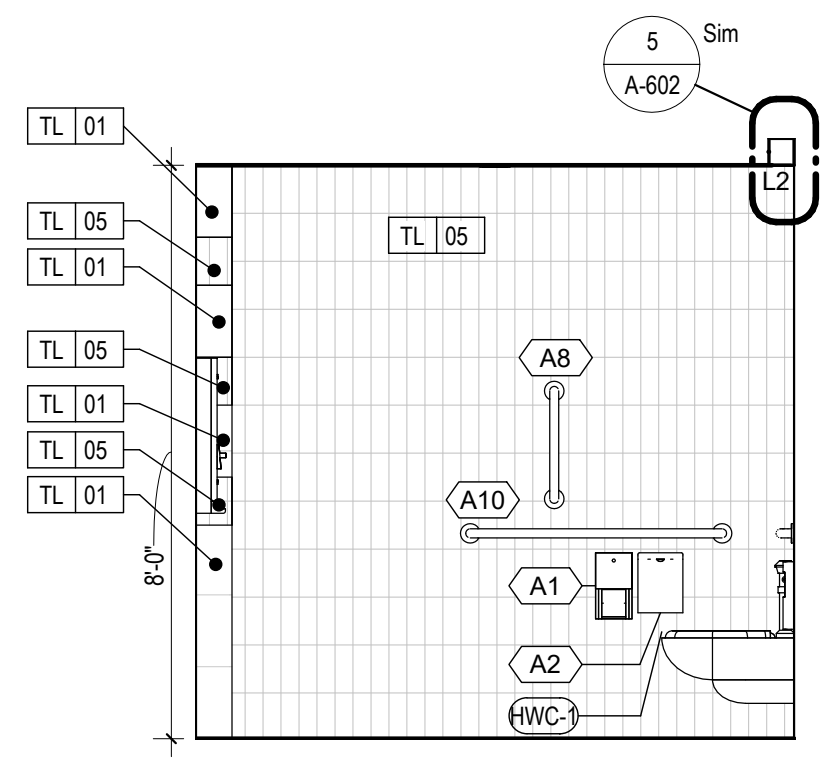

8 ALL GENDER PUBLIC TOILET WEST ELEV
3/8" = 1'-0"

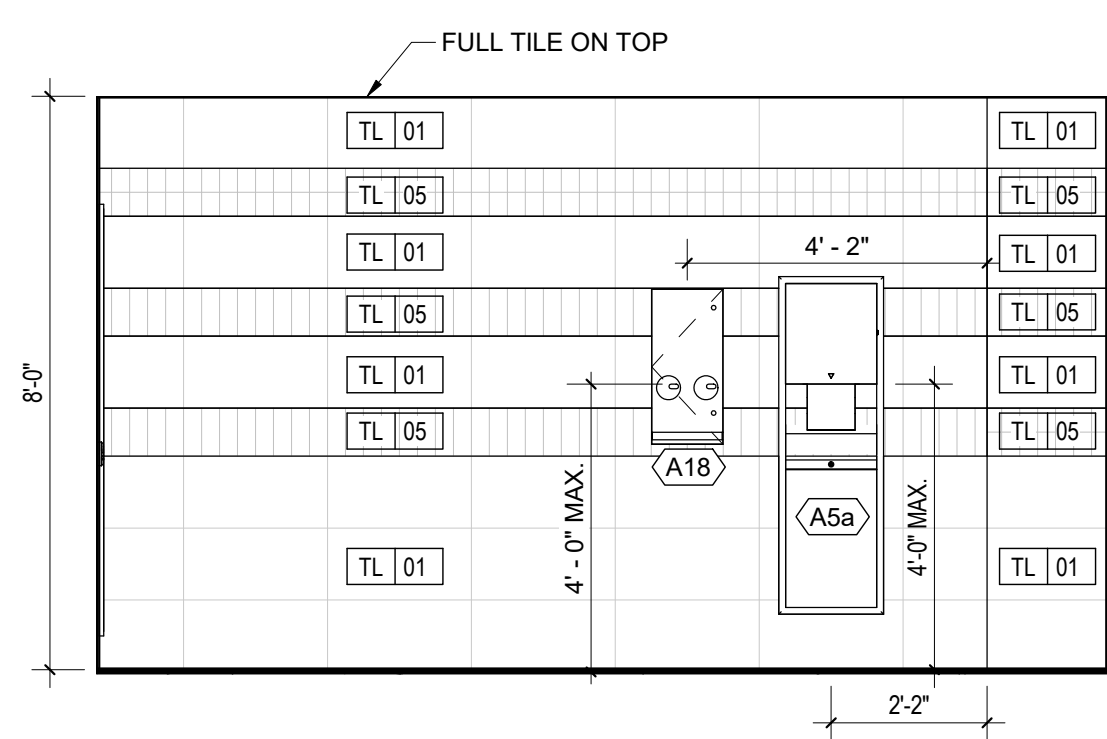

7 ALL GENDER PUBLIC TOILET SOUTH ELEV
3/8" = 1'-0"

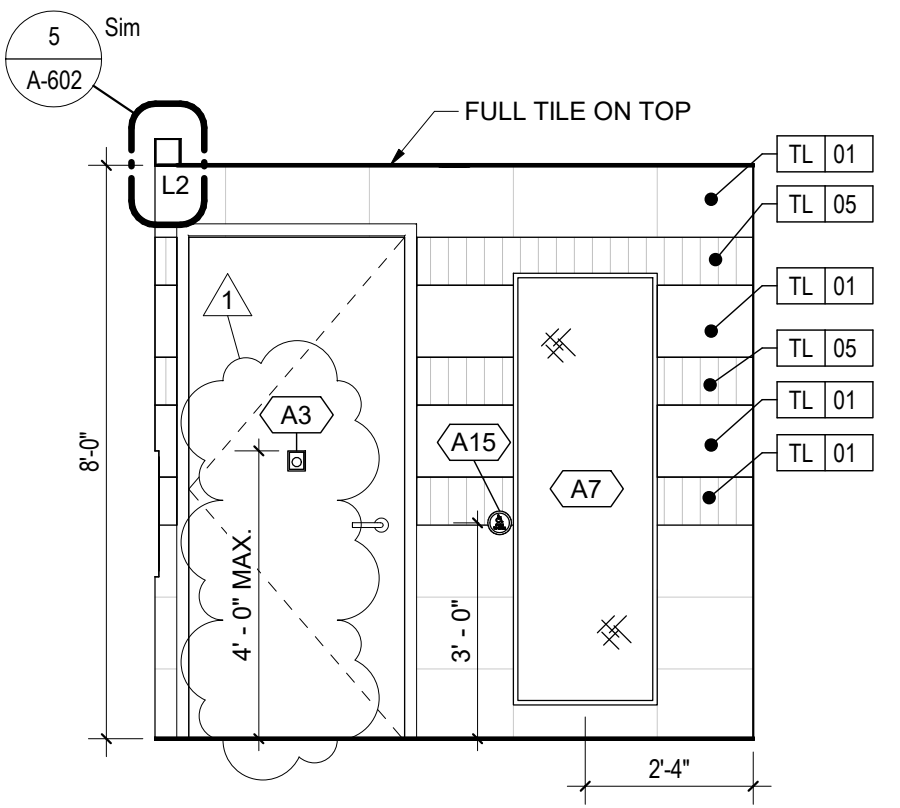

6 ALL GENDER PUBLIC TOILET EAST ELEV
3/8" = 1'-0"

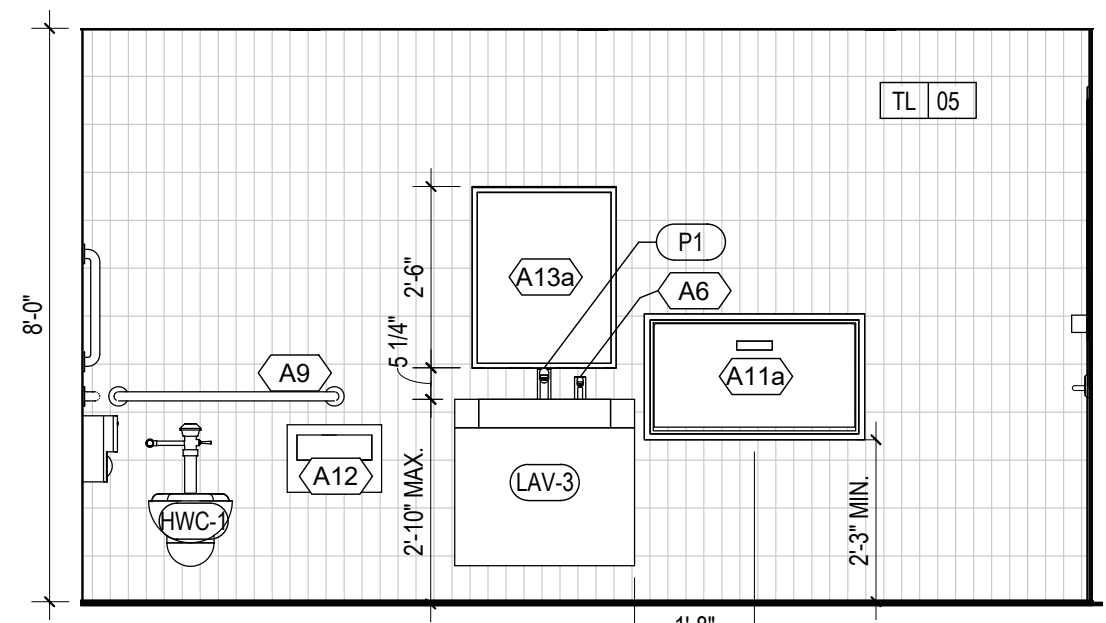

5 ALL GENDER PUBLIC TOILET NORTH ELEV
3/8" = 1'-0"

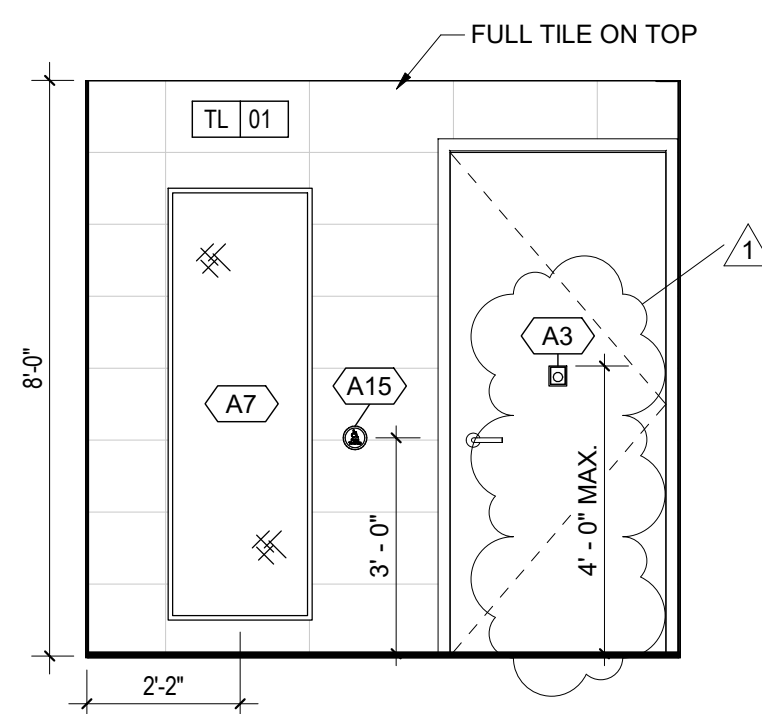

4 AG/FAMILY PUBLIC TOILET WEST ELEV
3/8" = 1'-0"

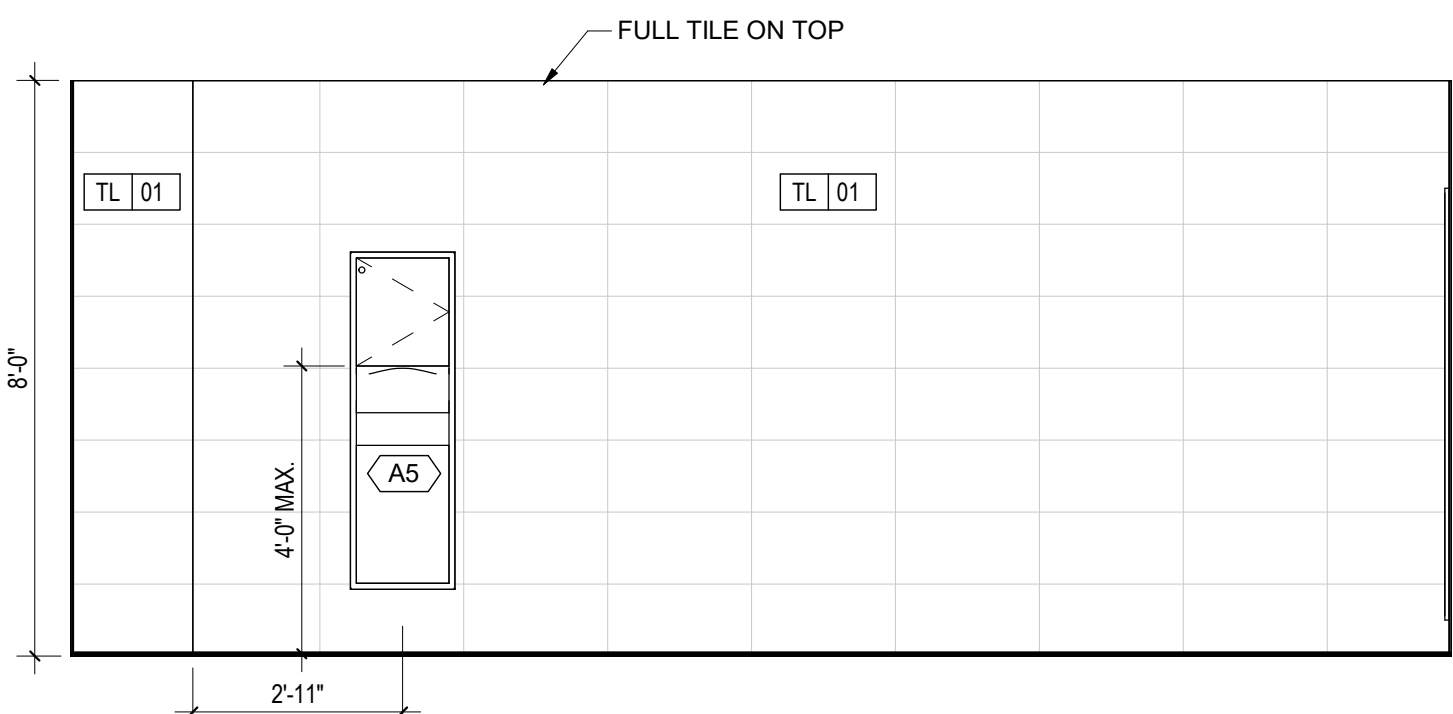

3 AG/FAMILY PUBLIC TOILET SOUTH ELEV
3/8" = 1'-0"

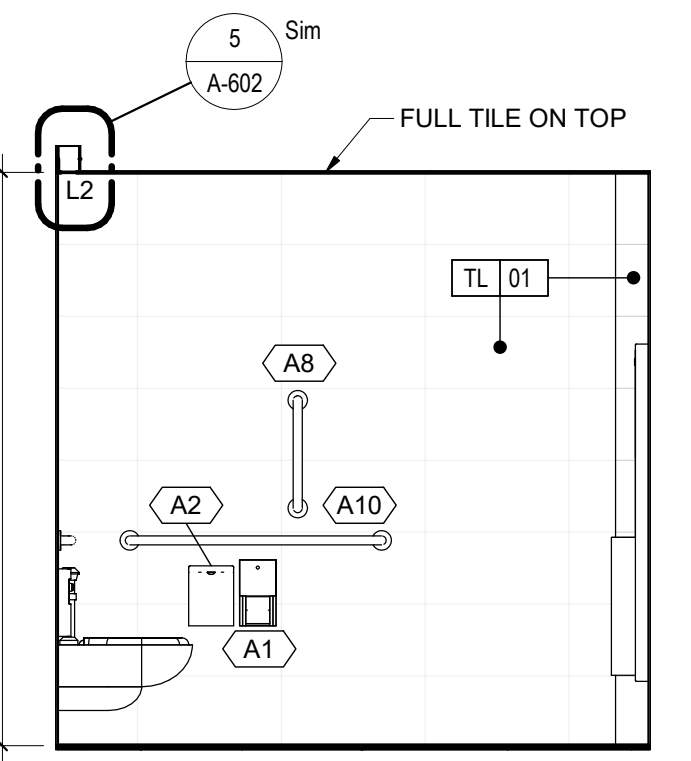

2 AG/FAMILY PUBLIC TOILET EAST ELEV
3/8" = 1'-0"

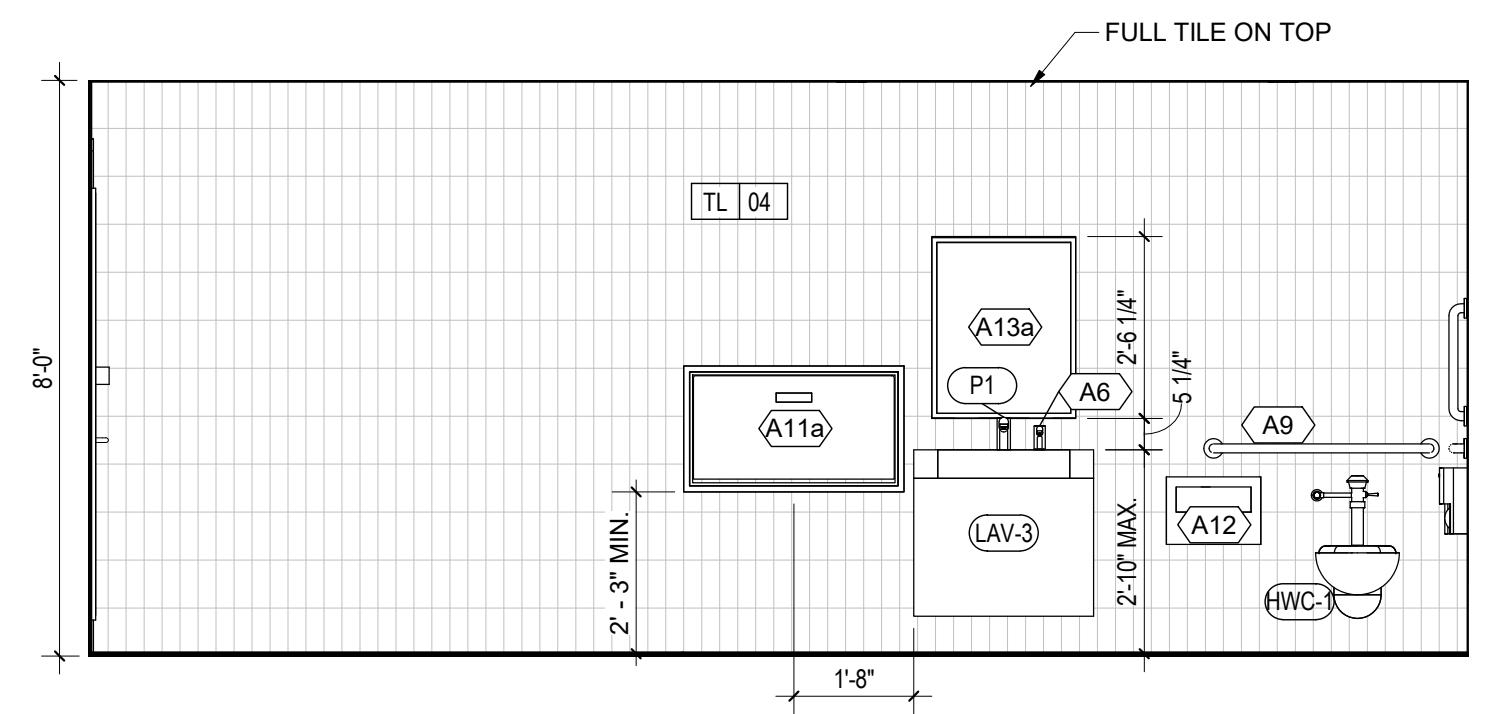

1 AG/FAMILY PUBLIC TOILET NORTH ELEV
3/8" = 1'-0"

CONTRACT:

CONSTRUCTION

TITLE: RENOVATE RESTROOMS: 2ND-9TH FLOORS & 11TH-18TH FLOORS

LOCATION: 163 WEST 125 ST. NEW YORK, NY

CLIENT: NEW YORK STATE OFFICE OF GENERAL SERVICES

MARK	DATE	DESCRIPTION
1	07/29/2025	ADDENDUM #1
0	11/15/2024	BID DOCUMENTS

PROJECT NUMBER:	47326-C
DESIGNED BY:	RRA
DRAWN BY:	CFR
FIELD CHECK:	
APPROVED:	Approver
SHEET TITLE:	

FIFTH FLOOR ELEVATIONS

DRAWING NUMBER: A-402

UNIFORM CODE STATEMENT:
TO THE BEST OF THE REGISTERED DESIGN PROFESSIONAL'S KNOWLEDGE, BELIEF AND PROFESSIONAL JUDGEMENT, THESE PLANS AND/OR SPECIFICATIONS ARE IN COMPLIANCE WITH THE 2020 UNIFORM CODE.

ENERGY CODE WRITTEN STATEMENT:
TO THE BEST OF MY KNOWLEDGE, BELIEF, AND PROFESSIONAL JUDGEMENT, THE DRAWINGS, BEARING MY PROFESSIONAL SEAL AND SIGNATURE MEET OR EXCEED THE 2020 NEW YORK STATE ENERGY CODE CONSISTING OF THE 2018 INTERNATIONAL ENERGY CONSERVATION CODE, 2016 ASHRAE 90.1.

THE ALTERATION OF THIS MATERIAL IN ANY WAY, UNLESS DONE UNDER THE DIRECTION OF A COMPARABLE PROFESSIONAL, I.E. ARCHITECT FOR AN ARCHITECT, ENGINEER FOR AN ENGINEER OR LANDSCAPE ARCHITECT FOR A LANDSCAPE ARCHITECT, IS A VIOLATION OF THE NEW YORK STATE EDUCATION LAW AND/OR REGULATIONS AND IS A CLASS 'A' MISDEMEANOR.

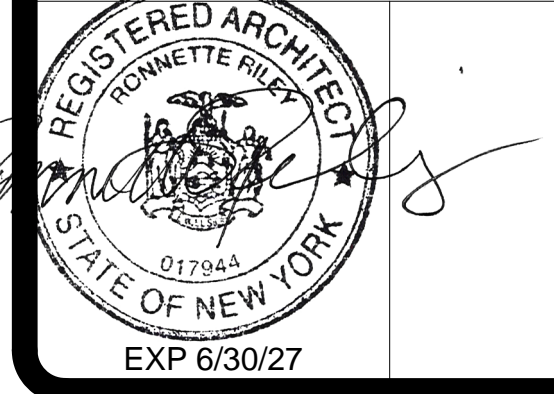

CONSTRUCTION KEYED NOTES	
#	COMMENTS
56	PROVIDE 12"x12" ACCESS HATCH FOR VALVE ACCESS BEHIND VANITY COVER. REFER TO PLUMBING DRAWINGS.

ELEVATION NOTES
1. REFER TO G-003 FOR STANDARD MOUNTING HEIGHTS OF BATHROOM PLUMBING FIXTURES & ACCESSORIES.
2. FOR TYP. JANITOR REFER TO SHEET A-401.

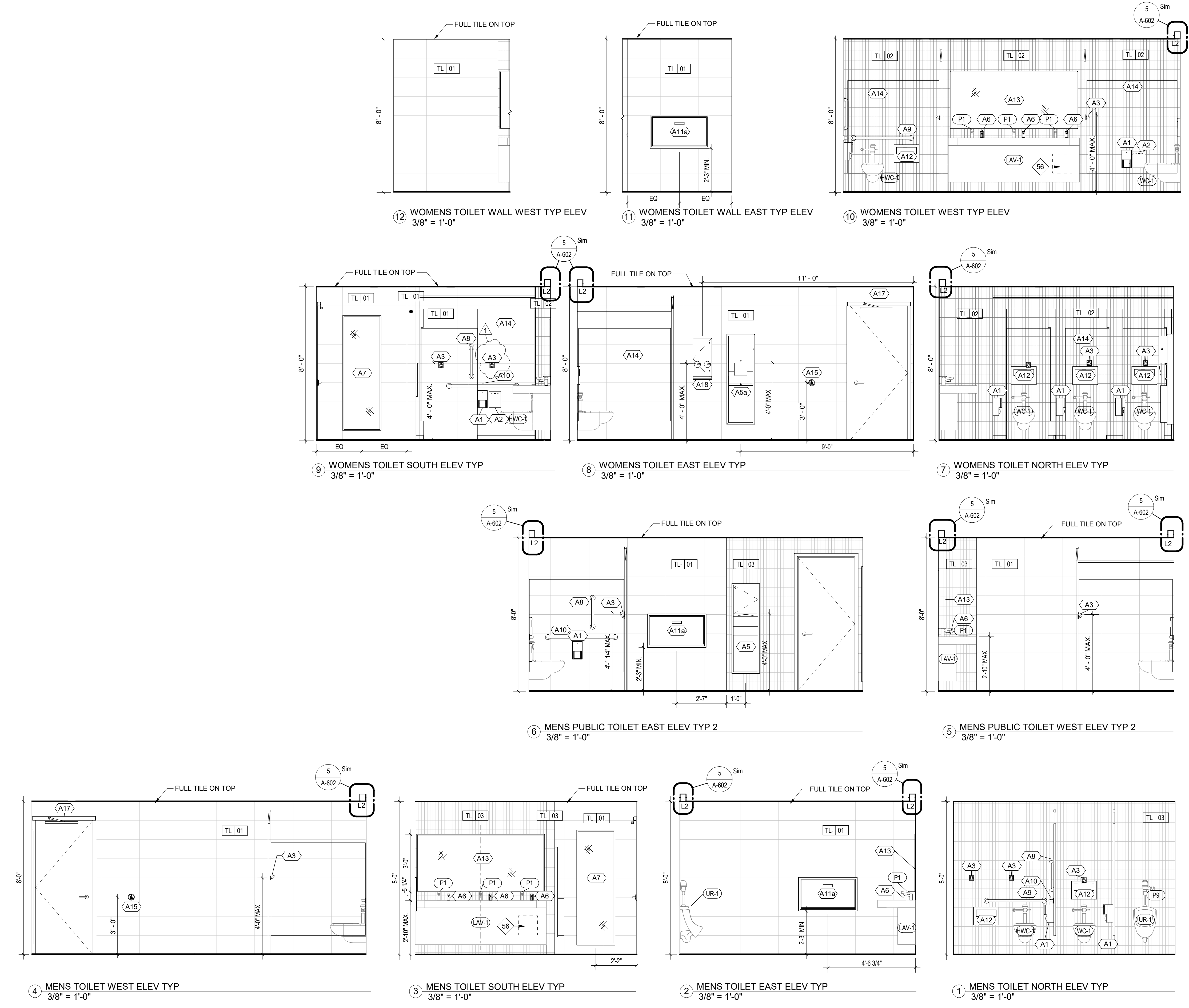

CONTRACT:

CONSTRUCTION

TITLE: RENOVATE RESTROOMS: 2ND-9TH FLOORS & 11TH-18TH FLOORS

LOCATION: 163 WEST 125 ST, NEW YORK, NY

CLIENT: NEW YORK STATE OFFICE OF GENERAL SERVICES

MARK	DATE	DESCRIPTION
1	07/29/2025	ADDENDUM #1
0	11/15/2024	BID DOCUMENTS

PROJECT NUMBER: 47326-C

DESIGNED BY: RRA

DRAWN BY: CFR

FIELD CHECK:

APPROVED: Approver

SHEET TITLE: TYP. FLOOR ELEVATIONS

UNIFORM CODE STATEMENT:
TO THE BEST OF THE REGISTERED DESIGN PROFESSIONAL'S KNOWLEDGE, BELIEF, AND PROFESSIONAL JUDGEMENT, THE DRAWINGS, BEARING MY PROFESSIONAL SEAL AND SIGNATURE MEET OR EXCEED THE 2020 NEW YORK STATE ENERGY CODE CONSISTING OF THE 2018 INTERNATIONAL ENERGY CONSERVATION CODE, 2016 ASHRAE 90.1.

ENERGY CODE WRITTEN STATEMENT:
TO THE BEST OF MY KNOWLEDGE, BELIEF, AND PROFESSIONAL JUDGEMENT, THE DRAWINGS, BEARING MY PROFESSIONAL SEAL AND SIGNATURE MEET OR EXCEED THE 2020 NEW YORK STATE ENERGY CODE CONSISTING OF THE 2018 INTERNATIONAL ENERGY CONSERVATION CODE, 2016 ASHRAE 90.1.

THE ALTERATION OF THIS MATERIAL IN ANY WAY, UNLESS DONE UNDER THE DIRECTION OF A COMPARABLE PROFESSIONAL, I.E. ARCHITECT FOR AN ARCHITECT, ENGINEER FOR AN ENGINEER OR LANDSCAPE ARCHITECT FOR A LANDSCAPE ARCHITECT, IS A VIOLATION OF THE NEW YORK STATE EDUCATION LAW AND/OR REGULATIONS AND IS A CLASS "A" MISDEMEANOR.

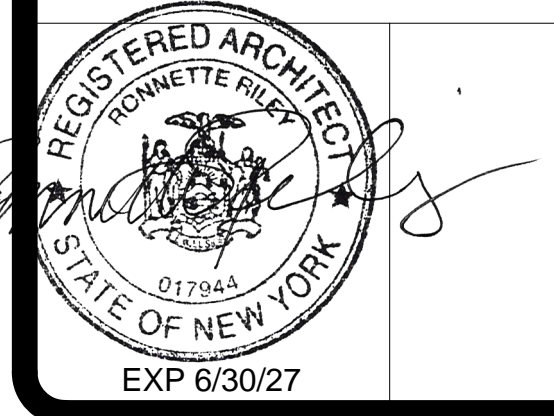

CONTRACT:

CONSTRUCTION

TITLE: RENOVATE RESTROOMS: 2ND-9TH FLOORS & 11TH-18TH FLOORS

LOCATION: 163 WEST 125 ST, NEW YORK, NY

CLIENT: NEW YORK STATE OFFICE OF GENERAL SERVICES

MARK	DATE	DESCRIPTION
1	07/29/2025	ADDENDUM #1
0	11/15/2024	BID DOCUMENTS

PROJECT NUMBER: 47326-C

DESIGNED BY: RRA

DRAWN BY: AL / MF / CFR

FIELD CHECK:

APPROVED:

SHEET TITLE:

PARTITION TYPES

DRAWING NUMBER: A-601

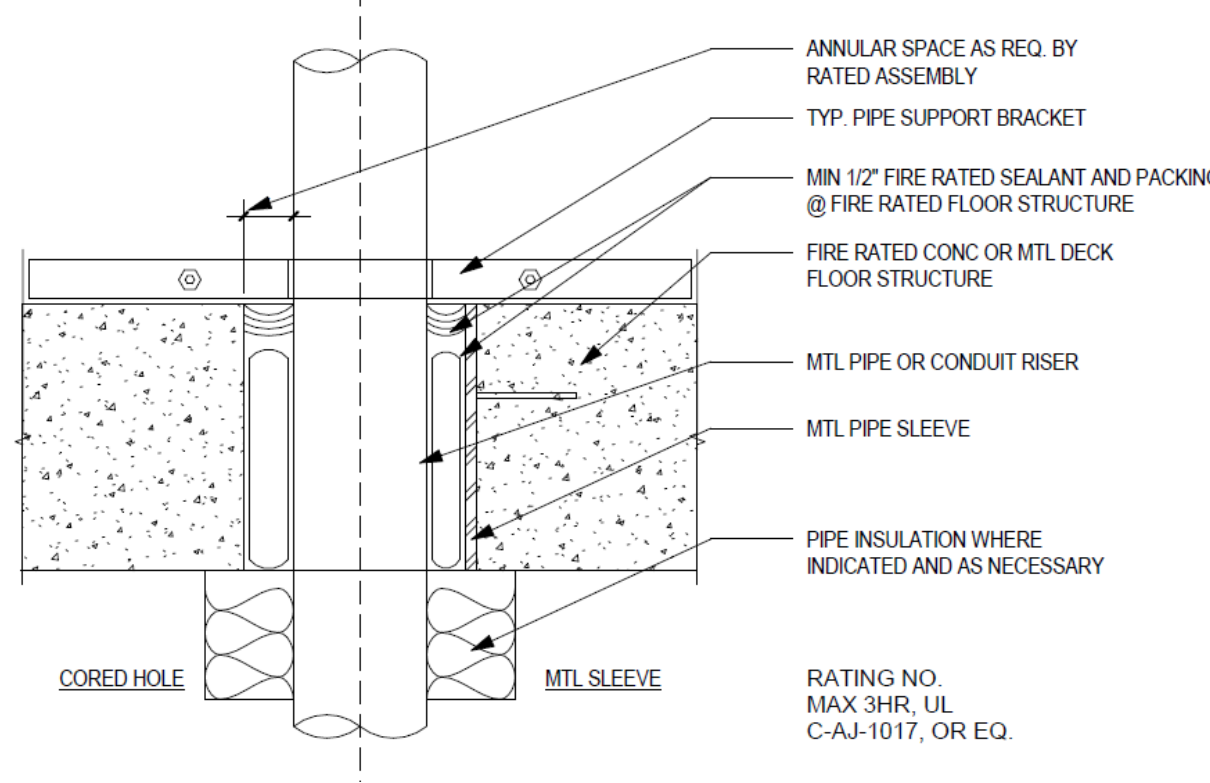

FIRESTOPPING (NTS)

NOTE:
ALL PLUMBING CHASE WALLS TO BE 2 HOUR RATED SHAFT WALLS "CA" AND VERTICAL PLUMBING CHASE SHAFTS TO REMAIN.

PARTITION INSUL. NOTES

- PROVIDED INSUL. IN PTNS WHERE INDICATED BY THE PTN TYPE. REFER TO SPECS FOR INSUL. TYPES AT SPECIFIC LOCATIONS.
- INSUL. AT SEPARATION PTN BTWN OFFICES & OFFICES & CORRIDORS TO HAVE SOUND ATTENUATION FIRE BATTS (SABF) FOR MIN. STC 55.
- INSUL. SHALL BE CONT. THROUGHOUT THE PTN & SHALL HAVE THE FOLLOWING THICKNESS:

STUDS	INSULATION
1 5/8"	1 1/2"
2 1/2"	2 1/2"
3 1/2", 3 5/8", 4", & 6"	3 1/2"
2 1/2" C-H	1 1/2"
4" C-H	2 1/2"

- ALL EXT. WALLS SHALL RECEIVE THERMAL BATT INSUL OF THE RATING REQ'D. REFER TO SPECS FOR MIN. R-VALUE.

PARTITION FRAMING NOTES

- NOT USED
- ALL STUDS SHALL BE MIN. 25 GA. UNLESS OTHERWISE REQ'D BY THE "LIMITED WALL HEIGHTS TABLES" BELOW.
- ALL STUD FRAMING & GYP. BD. SHALL EXTEND FROM FL TO STRUCT. ABOVE AT THE FOLLOWING CONDITIONS (U.O.N.):
 - A. ALL FIRE RATED WALLS.
 - B. CORRIDORS
 - C. ALL SHAFTS
 - D. GUEST ROOM PARTY WALLS.
 - E. TOILET PERIMETER WALLS.
 - F. ALL DIVISION WALLS.
 - G. AREA SEPARATION WALLS.
 - H. OCCUPANCY SEPARATION WALLS.
- REFER TO THE SPECS SECTION 09100 FOR THE MTL FRAMING SYSTEM FOR GYP. BD. ASSEMBLIES.
- FOR STUD HEIGHTS REFER TO THE "LIMITING WALL HEIGHT TABLES - COMPOSITE" AS INDICATED BELOW.
- MAX. LIMITS BASED UPON ALLOWABLE DEFLECTION OF L/240, 5 PSF DEFLECTION LIMIT
- USE ALLOWABLE DEFLECTION OF L/360, 5 PSF DEFLECTION LIMIT AT PTNS SUPPORTING TILE & STONE.
- USE ALLOWABLE DEFLECTION OF L/360, 5 PSF DEFLECTION LIMIT AT PTN HAVING MIRRORED SURFACES GREATER THAN 1/2 THE WALL SURFACE.
- PROVIDE STUD SPACING OF 16" O.C. WHEN USING CEMENT BACKER UNITS.
- ALL PENETRATIONS THROUGH NEW AND EXISTING FIRE RATED ASSEMBLIES TO BE FIRESTOPPED. REFER TO DETAILS 2 ON SHEET A-601, TYPICAL FLOOR ASSEMBLY RATING 2 HOURS.

TEMPORARY WALL
PROVIDE DURING CONSTRUCTION FOR DUST AND NOISE MITIGATION. PROVIDE GYP. BOARD ON CORRIDOR SIDES
CORRIDOR SIDES
PROVIDE PLYWD. DR. AT EACH RESTROOM PROTECTION AREA DURING CONSTRUCTION.

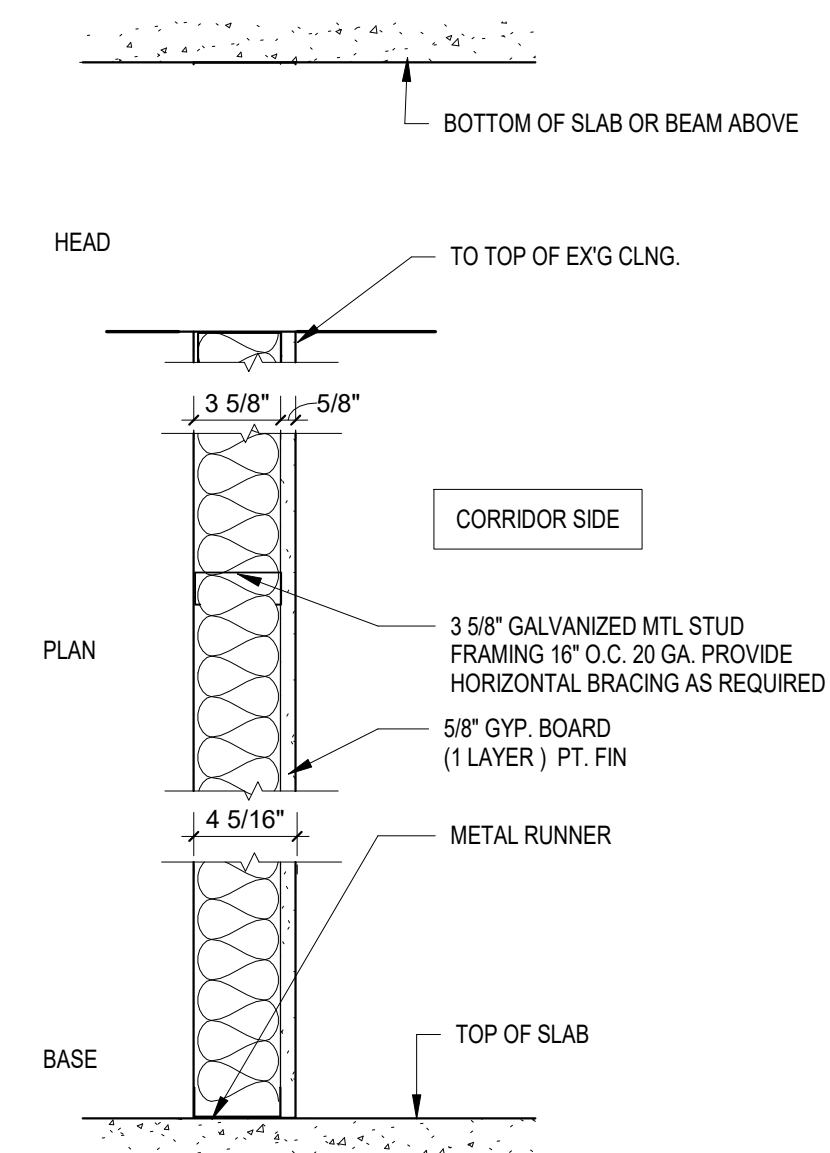

H TEMPORARY WALL TYPE H FOR CONSTRUCTION
1 LAYER OF 5/8" TYPE X ON 1 SIDE (CORRIDOR SIDE) OF 3-5/8" METAL STUDS, 20GA @ 16" O.C.

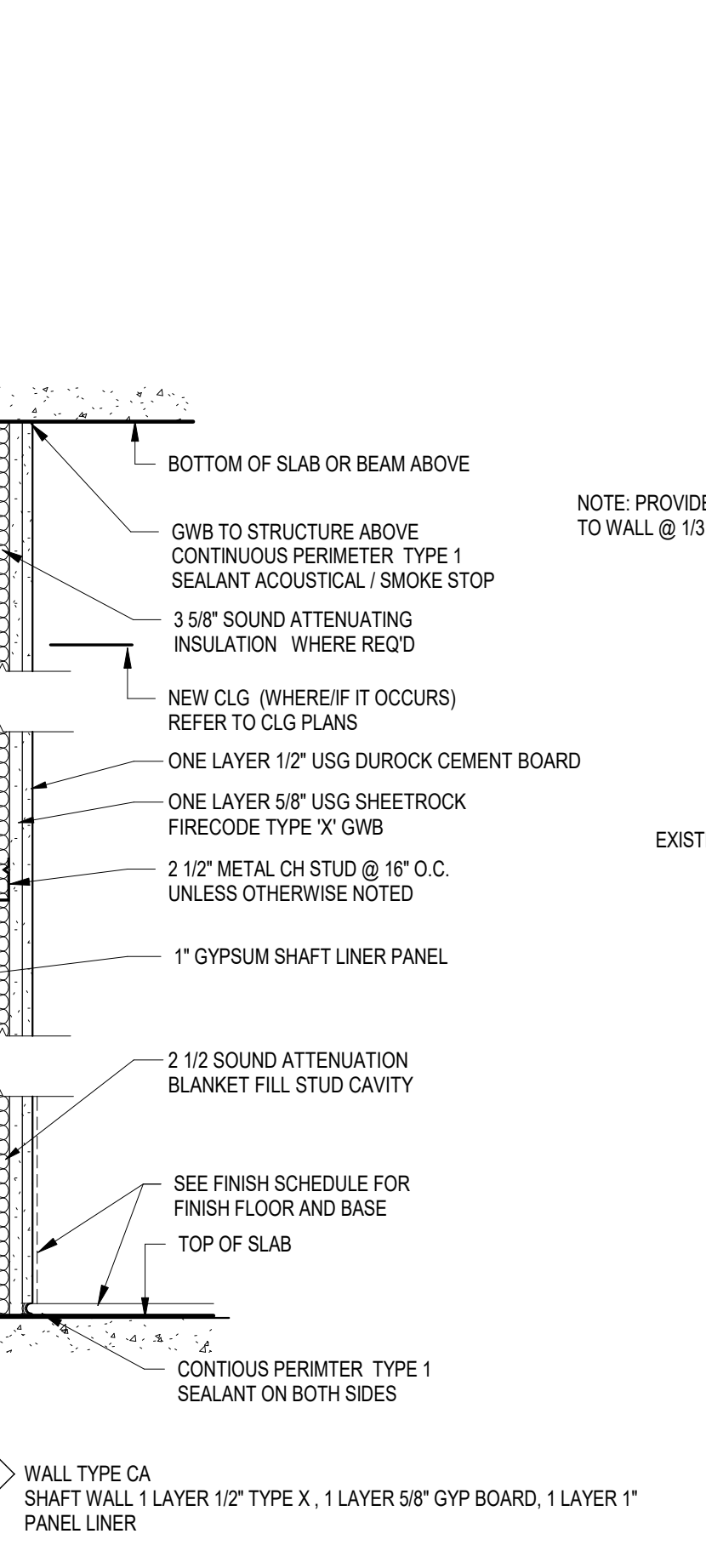

CA WALL TYPE CA
SHAFT WALL 1 LAYER 1/2" TYPE X, 1 LAYER 5/8" GYP BOARD, 1 LAYER 1" PANEL LINER

SHAFT WALL - 2 HR RATED
UL DESIGN NO.: U415

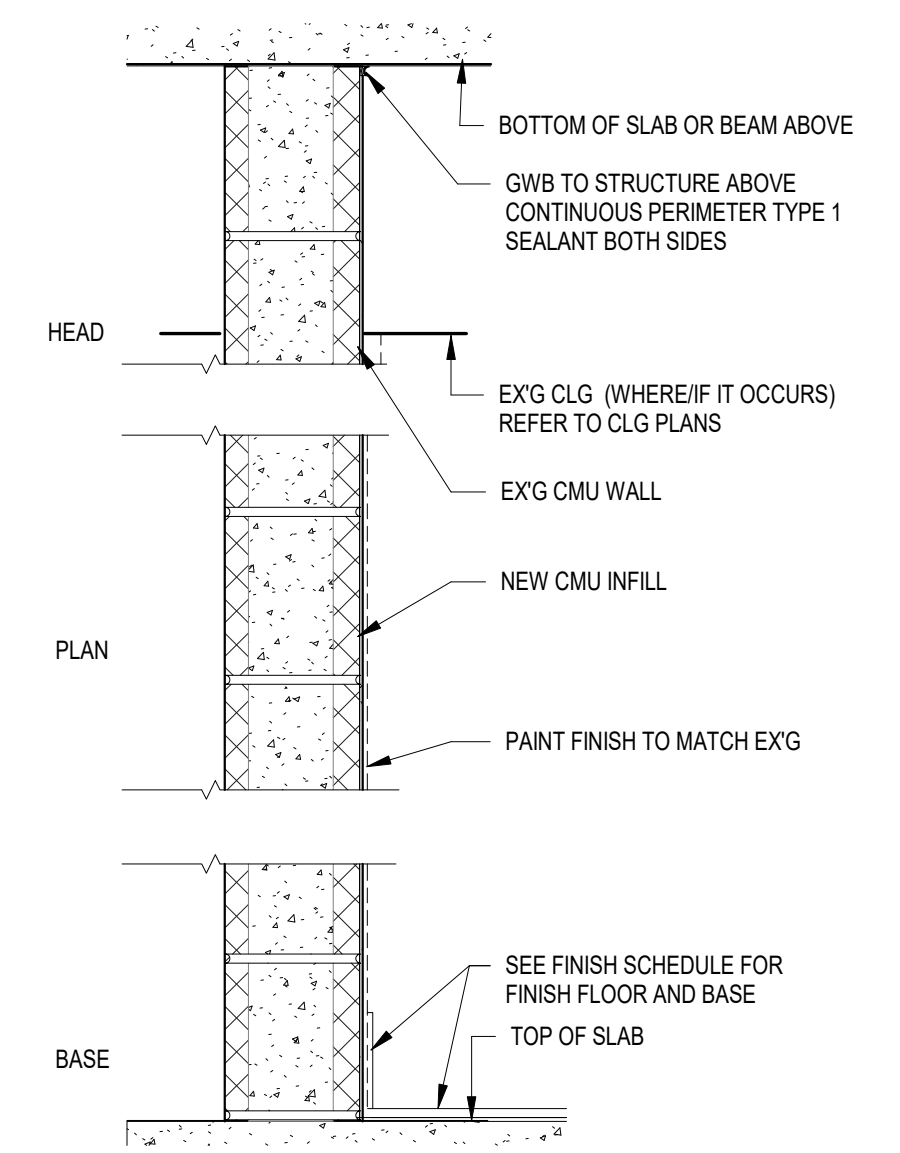

G WALL TYPE G
1 LAYER OF 5/8" CMU

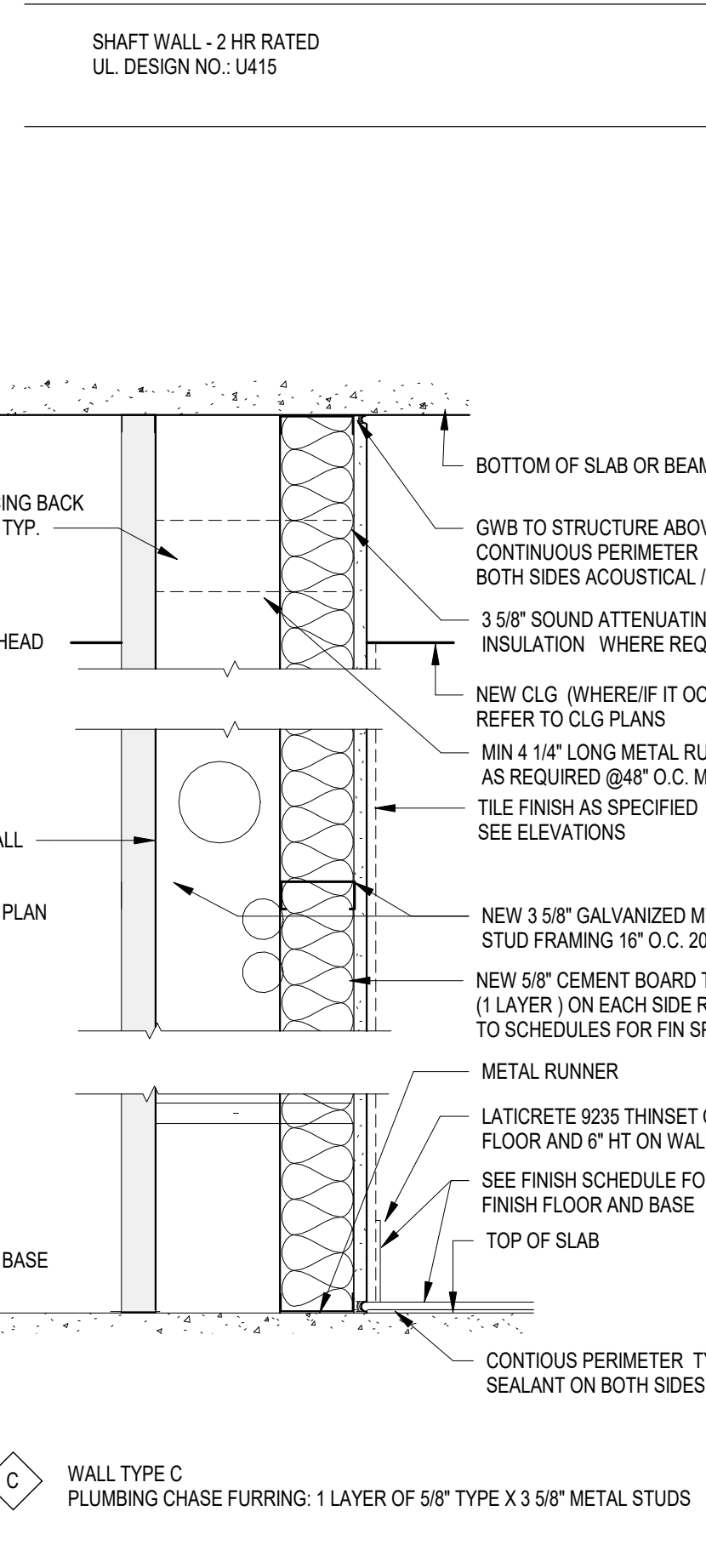

C WALL TYPE C
PLUMBING CHASE FURRING: 1 LAYER OF 5/8" TYPE X 3 5/8" METAL STUDS

PIPE CHASE FURRING - 1 HR RATED
UL DESIGN NO.: U420 - (+50 STC)

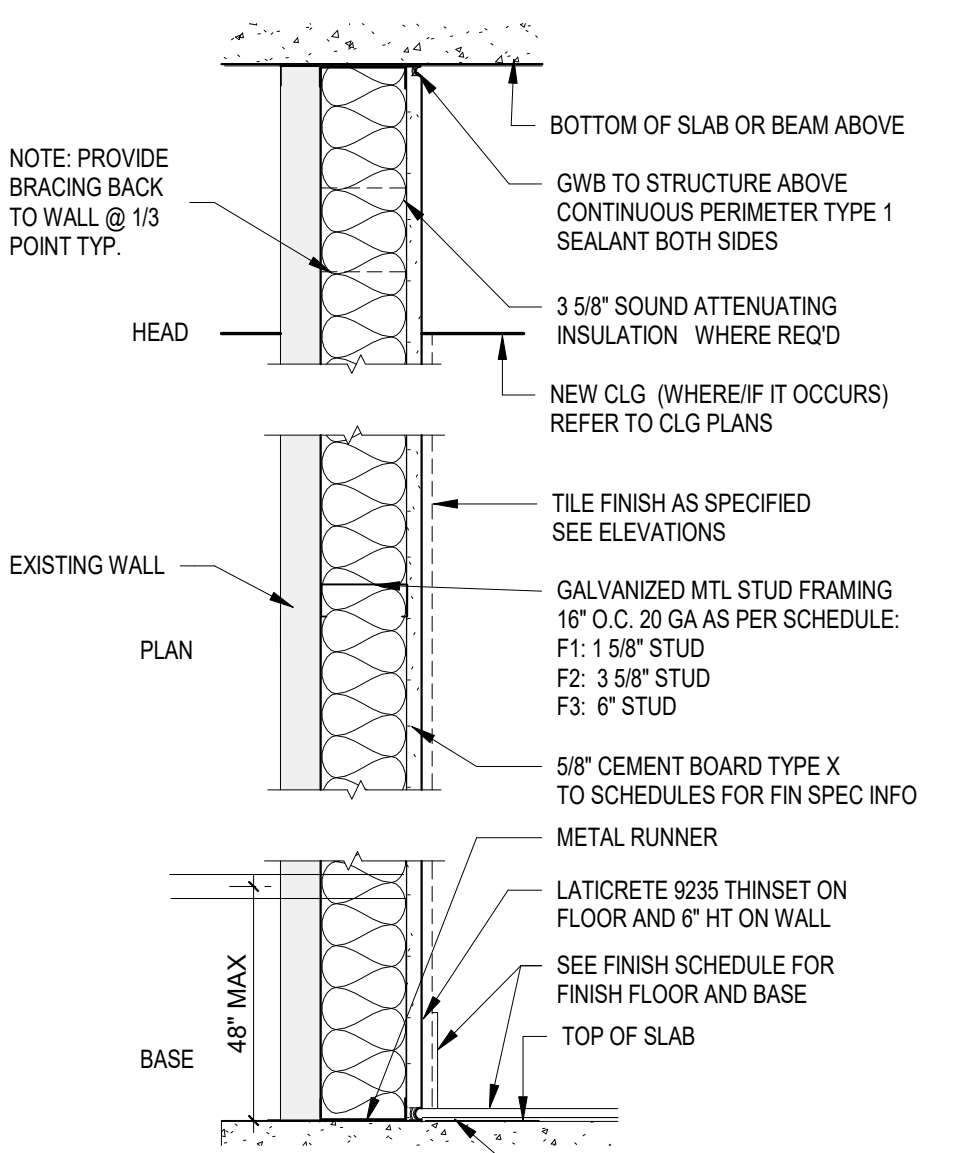

F WALL TYPE F
1 LAYER OF 5/8" TYPE X CB WITH 1 5/8" METAL STUD (F1) OR 3-5/8" METAL STUD (F2) OR 6" METAL STUD (F3), 20GA @ 16" O.C.

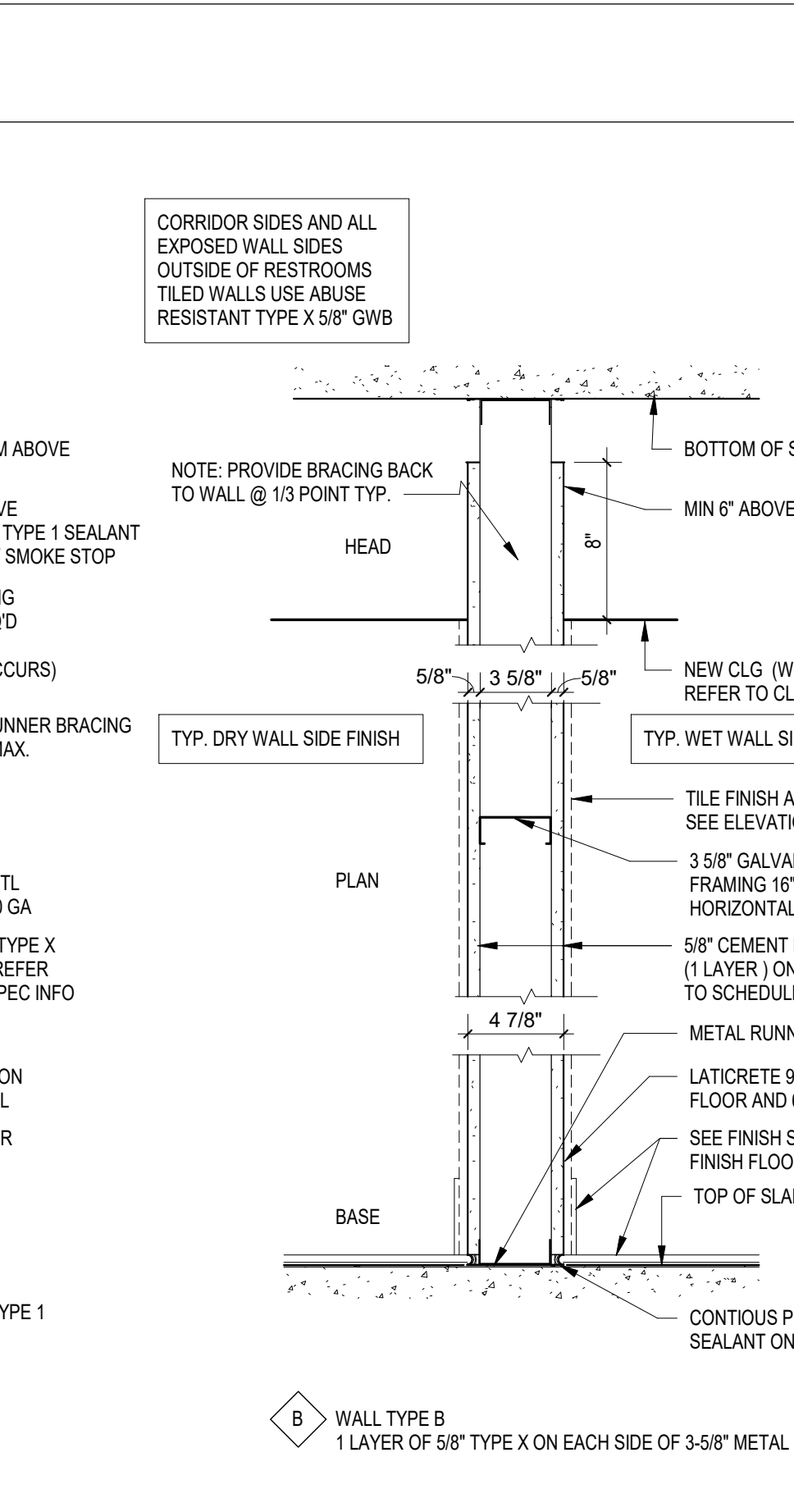

B WALL TYPE B
1 LAYER OF 5/8" TYPE X ON EACH SIDE OF 3-5/8" METAL STUDS, 20GA @ 16" O.C.

INTERIOR PARTITION
NON-FIRE RATED, NO STC REQUIRED

CORRIDOR SIDES AND ALL EXPOSED WALL SIDES OUTSIDE OF RESTROOMS
TILED WALLS USE ABUSE RESISTANT TYPE X 5/8" GWB

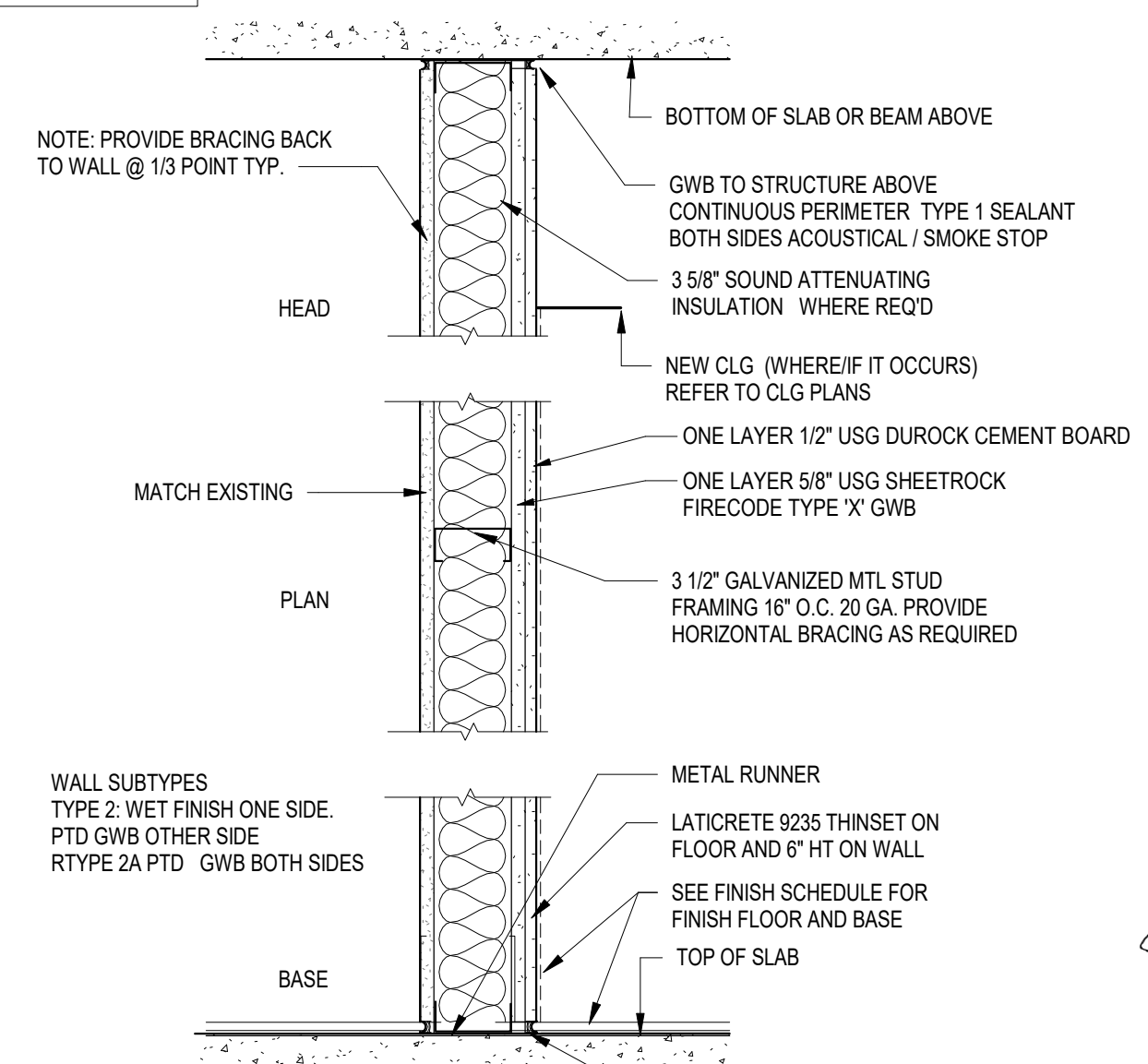

D WALL TYPE D
PATCH EXISTING CONSTRUCTION, 1 LAYER 5/8" GYP BOARD, 1 LAYER 1" PANEL LINER

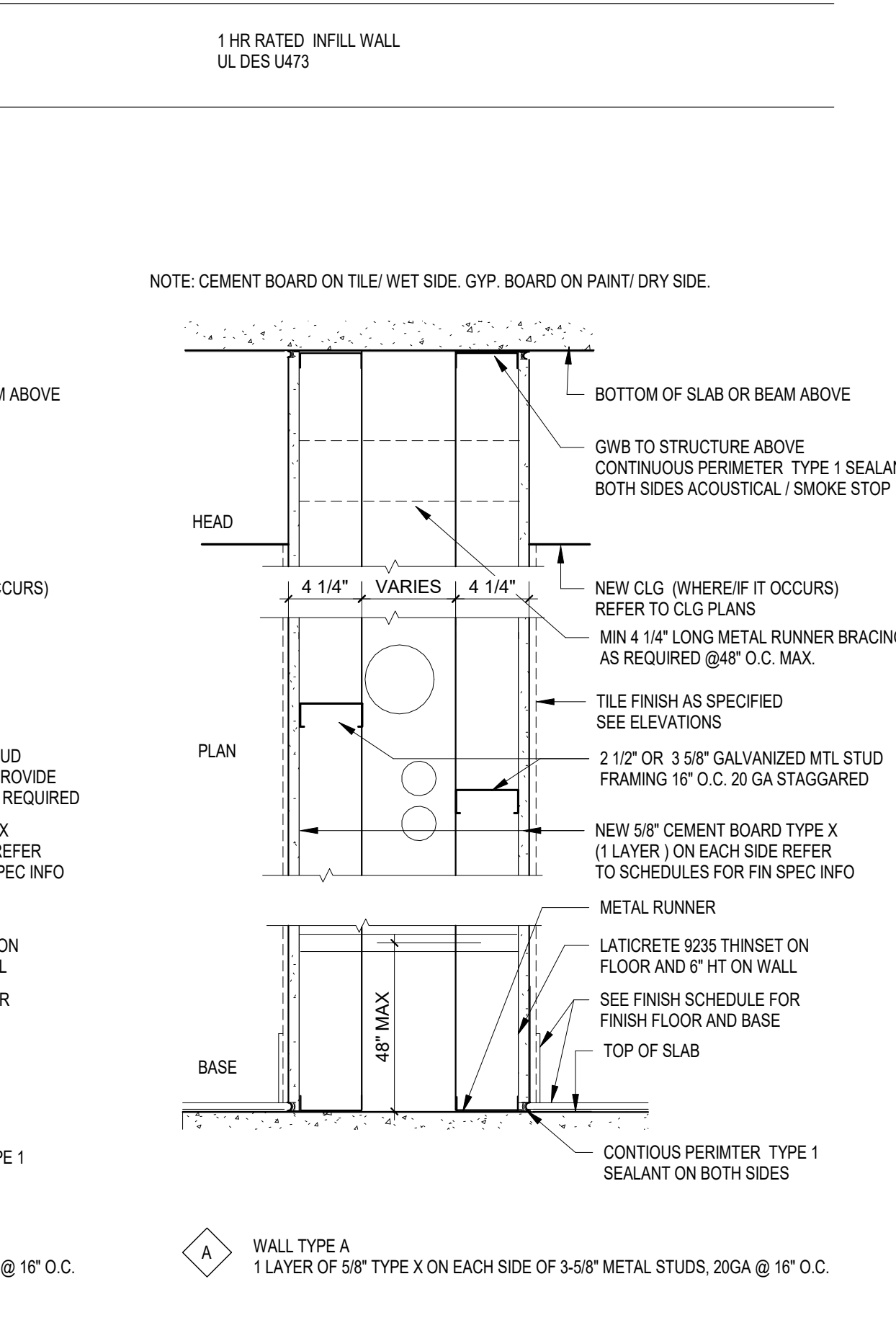

A WALL TYPE A
1 LAYER OF 5/8" TYPE X ON EACH SIDE OF 3-5/8" METAL STUDS, 20GA @ 16" O.C.

PIPE CHASE - 1 HR RATED
UL DESIGN NO.: U493

LEVEL	MARK	FROM	TO	WIDTH	HGT	TYPE	DOOR		FRAME				HWR	SET	LOUVER	LOUVER WIDTH	LOUVER HEIGHT	COMMENTS	
							MAT	FIN	TYP	E	MAT	FIN							HEAD
2ND FLR	2-1	CORRIDOR	MENS TOILET	3'-0"	7'-0"	A	HM	PTD	F1	STL	PTD	3A-603	4A-603	5A-603	30	45 MINUTE RATED FUSABLE LINK LOUVER	2'-0"	1'-6"	45 MINUTE FIRE RATED.
2ND FLR	2-2	MENS TOILET	JAN CLO	3'-0"	7'-0"	A	HM	PTD	F1	STL	PTD	1A-603	2A-603	5A-603	50	YES.	1'-0"	1'-0"	
2ND FLR	2-4	NURSING ROOM	CORRIDOR	3'-0"	7'-0"	F	HM	PTD	F1	STL	PTD	1A-603	2A-603	NONE	60	45 MINUTE RATED FUSABLE LINK LOUVER	2'-0"	1'-0"	45 MINUTE FIRE RATED.
2ND FLR	2-5	CORRIDOR	WOMENS TOILET	3'-0"	7'-0"	F	HM	PTD	F1	STL	PTD	1A-603	2A-603	NONE	30	45 MINUTE RATED FUSABLE LINK LOUVER	2'-0"	1'-6"	45 MINUTE FIRE RATED.
4TH FLR	4-1	CORRIDOR	MENS TOILET	3'-0"	7'-0"	A	HM	PTD	F1	STL	PTD	3A-603	4A-603	5A-603	30	45 MINUTE RATED FUSABLE LINK LOUVER	2'-0"	1'-6"	45 MINUTE FIRE RATED.
4TH FLR	4-2	MENS TOILET	JAN CLO	3'-0"	7'-0"	A	HM	PTD	F1	STL	PTD	1A-603	2A-603	5A-603	50	YES.	1'-0"	1'-0"	
4TH FLR	4-3	CORRIDOR	WOMENS TOILET	3'-0"	7'-0"	A	HM	PTD	F1	STL	PTD	3A-603	4A-603	5A-603	30	45 MINUTE RATED FUSABLE LINK LOUVER	2'-0"	1'-6"	45 MINUTE FIRE RATED.
5TH FLR	5-1	CORRIDOR	MENS TOILET	3'-0"	7'-0"	A	HM	PTD	F1	STL	PTD	3A-603	4A-603	5A-603	30	45 MINUTE RATED FUSABLE LINK LOUVER	2'-0"	1'-6"	45 MINUTE FIRE RATED.
5TH FLR	5-2	MENS TOILET	JAN CLO	3'-0"	7'-0"	A	HM	PTD	F1	STL	PTD	1A-603	2A-603	5A-603	50	YES.	1'-0"	1'-0"	
5TH FLR	5-3	CORRIDOR	WOMENS TOILET	3'-0"	7'-0"	A	HM	PTD	F1	STL	PTD	3A-603	4A-603	5A-603	30	45 MINUTE RATED FUSABLE LINK LOUVER	2'-0"	1'-6"	45 MINUTE FIRE RATED.
5TH FLR	5-6	CORRIDOR	ALL GENDER PUBLIC TOILET	3'-0"	7'-0"	A	HM	PTD	F1	STL	PTD	3A-603	4A-603	5A-603	60	45 MINUTE RATED FUSABLE LINK LOUVER	2'-0"	1'-0"	45 MINUTE FIRE RATED.
5TH FLR	5-7	CORRIDOR	AGFAMILY PUBLIC TOILET	3'-0"	7'-0"	A	HM	PTD	F1	STL	PTD	3A-603	4A-603	5A-603	60	45 MINUTE RATED FUSABLE LINK LOUVER	2'-0"	1'-0"	45 MINUTE FIRE RATED.
6TH FLR	6-1	CORRIDOR	MENS TOILET	3'-0"	7'-0"	A	HM	PTD	F1	STL	PTD	3A-603	4A-603	5A-603	30	45 MINUTE RATED FUSABLE LINK LOUVER	2'-0"	1'-6"	45 MINUTE FIRE RATED.
6TH FLR	6-2	MENS TOILET	JAN CLO	3'-0"	7'-0"	A	HM	PTD	F1	STL	PTD	1A-603	2A-603	5A-603	50	YES.	1'-0"	1'-0"	
6TH FLR	6-3	CORRIDOR	WOMENS TOILET	3'-0"	7'-0"	A	HM	PTD	F1	STL	PTD	3A-603	4A-603	5A-603	30	45 MINUTE RATED FUSABLE LINK LOUVER	2'-0"	1'-6"	45 MINUTE FIRE RATED.
7TH FLR	7-1	CORRIDOR	MENS TOILET	3'-0"	7'-0"	A	HM	PTD	F1	STL	PTD	3A-603	4A-603	5A-603	30	45 MINUTE RATED FUSABLE LINK LOUVER	2'-0"	1'-6"	45 MINUTE FIRE RATED.
7TH FLR	7-2	MENS TOILET	JAN CLO	3'-0"	7'-0"	A	HM	PTD	F1	STL	PTD	1A-603	2A-603	5A-603	50	YES.	1'-0"	1'-0"	
7TH FLR	7-3	CORRIDOR	WOMENS TOILET	3'-0"	7'-0"	A	HM	PTD	F1	STL	PTD	3A-603	4A-603	5A-603	30	45 MINUTE RATED FUSABLE LINK LOUVER	2'-0"	1'-6"	45 MINUTE FIRE RATED.
9TH FLR	9-1	CORRIDOR	MENS TOILET	3'-0"	7'-0"	A	HM	PTD	F1	STL	PTD	3A-603	4A-603	5A-603	30	45 MINUTE RATED FUSABLE LINK LOUVER	2'-0"	1'-6"	45 MINUTE FIRE RATED.
9TH FLR	9-2	MENS TOILET	JAN CLO	3'-0"	7'-0"	A	HM	PTD	F1	STL	PTD	1A-603	2A-603	5A-603	50	YES.	1'-0"	1'-0"	
9TH FLR	9-3	CORRIDOR	WOMENS TOILET	3'-0"	7'-0"	A	HM	PTD	F1	STL	PTD	3A-603	4A-603	5A-603	30	45 MINUTE RATED FUSABLE LINK LOUVER	2'-0"	1'-6"	45 MINUTE FIRE RATED.
11TH FLR	11-1	CORRIDOR	MENS TOILET	3'-0"	7'-0"	A	HM	PTD	F1	STL	PTD	3A-603	4A-603	5A-603	30	45 MINUTE RATED FUSABLE LINK LOUVER	2'-0"	1'-6"	45 MINUTE FIRE RATED.
11TH FLR	11-2	MENS TOILET	JAN CLO	3'-0"	7'-0"	A	HM	PTD	F1	STL	PTD	1A-603	2A-603	5A-603	50	YES.	1'-0"	1'-0"	
11TH FLR	11-3	CORRIDOR	WOMENS TOILET	3'-0"	7'-0"	A	HM	PTD	F1	STL	PTD	3A-603	4A-603	5A-603	30	45 MINUTE RATED FUSABLE LINK LOUVER	2'-0"	1'-6"	45 MINUTE FIRE RATED.
14TH FLR	14-1	CORRIDOR	MENS TOILET	3'-0"	7'-0"	A	HM	PTD	F1	STL	PTD	3A-603	4A-603	5A-603	30	45 MINUTE RATED FUSABLE LINK LOUVER	2'-0"	1'-6"	45 MINUTE FIRE RATED.
14TH FLR	14-2	MENS TOILET	JAN CLO	3'-0"	7'-0"	A	HM	PTD	F1	STL	PTD	1A-603	2A-603	5A-603	50	YES.	1'-0"	1'-0"	
14TH FLR	14-3	CORRIDOR	WOMENS TOILET	3'-0"	7'-0"	A	HM	PTD	F1	STL	PTD	3A-603	4A-603	5A-603	30	45 MINUTE RATED FUSABLE LINK LOUVER	2'-0"	1'-6"	45 MINUTE FIRE RATED.
15TH FLR	15-1	CORRIDOR	MENS TOILET	3'-0"	7'-0"	A	HM	PTD	F1	STL	PTD	3A-603	4A-603	5A-603	30	45 MINUTE RATED FUSABLE LINK LOUVER	2'-0"	1'-6"	45 MINUTE FIRE RATED.
15TH FLR	15-2	MENS TOILET	JAN CLO	3'-0"	7'-0"	A	HM	PTD	F1	STL	PTD	1A-603	2A-603	5A-603	50	YES.	1'-0"	1'-0"	
15TH FLR	15-3	CORRIDOR	WOMENS TOILET	3'-0"	7'-0"	A	HM	PTD	F1	STL	PTD	3A-603	4A-603	5A-603	30	45 MINUTE RATED FUSABLE LINK LOUVER	2'-0"	1'-6"	45 MINUTE FIRE RATED.
16TH FLR	16-1	CORRIDOR	MENS TOILET	3'-0"	7'-0"	A	HM	PTD	F1	STL	PTD	3A-603	4A-603	5A-603	30	45 MINUTE RATED FUSABLE LINK LOUVER	2'-0"	1'-6"	45 MINUTE FIRE RATED.
16TH FLR	16-2	MENS TOILET	JAN CLO	3'-0"	7'-0"	A	HM	PTD	F1	STL	PTD	1A-603	2A-603	5A-603	50	YES.	1'-0"	1'-0"	
16TH FLR	16-3	CORRIDOR	WOMENS TOILET	3'-0"	7'-0"	A	HM	PTD	F1	STL	PTD	3A-603	4A-603	5A-603	30	45 MINUTE RATED FUSABLE LINK LOUVER	2'-0"	1'-6"	45 MINUTE FIRE RATED.
17TH FLR	17-1	CORRIDOR	MENS TOILET	3'-0"	7'-0"	A	HM	PTD	F1	STL	PTD	3A-603	4A-603	5A-603	30	45 MINUTE RATED FUSABLE LINK LOUVER	2'-0"	1'-6"	45 MINUTE FIRE RATED.
17TH FLR	17-2	MENS TOILET	JAN CLO	3'-0"	7'-0"	A	HM	PTD	F1	STL	PTD	1A-603	2A-603	5A-603	50	YES.	1'-0"	1'-0"	
17TH FLR	17-3	CORRIDOR	WOMENS TOILET	3'-0"	7'-0"	A	HM	PTD	F1	STL	PTD	3A-603	4A-603	5A-603	30	45 MINUTE RATED FUSABLE LINK LOUVER	2'-0"	1'-6"	45 MINUTE FIRE RATED.

NOTE:
FOR DOOR HARDWARE COMPONENT DETAILS, REFER TO SPECIFICATIONS.

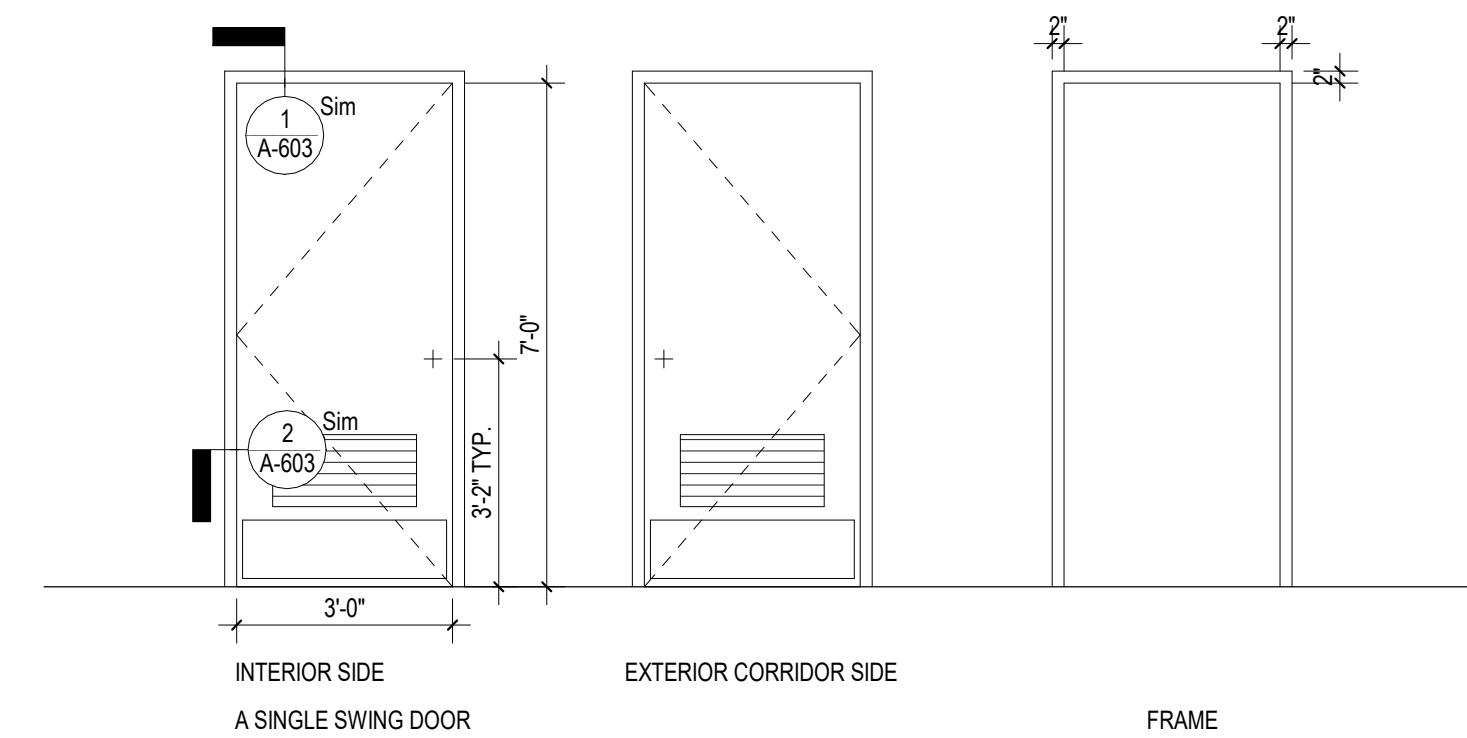

6 DOOR & FRAME TYPES
3/8" = 1'-0"

NOTE: NEW STONE SADDLE SHALL BE INSTALLED WITH ALL NEW DOORS. CONTRACTOR SHALL TRY TO LEVEL EXISTING HALL AND NEW BATHROOM FLOOR. IF CONDITIONS ARE DIFFERENT AFTER DEMOLITION CONTRACTOR SHALL NOTIFY ARCHITECT IMMEDIATELY. MAXIMUM FLOOR LEVEL DIFFERENCE ALLOWED IS 1/2" WITH BEVEL, AND 1/4" WITHOUT BEVEL. MAXIMUM VERTICAL RISE IS 1/4" (NO TOLERANCE).

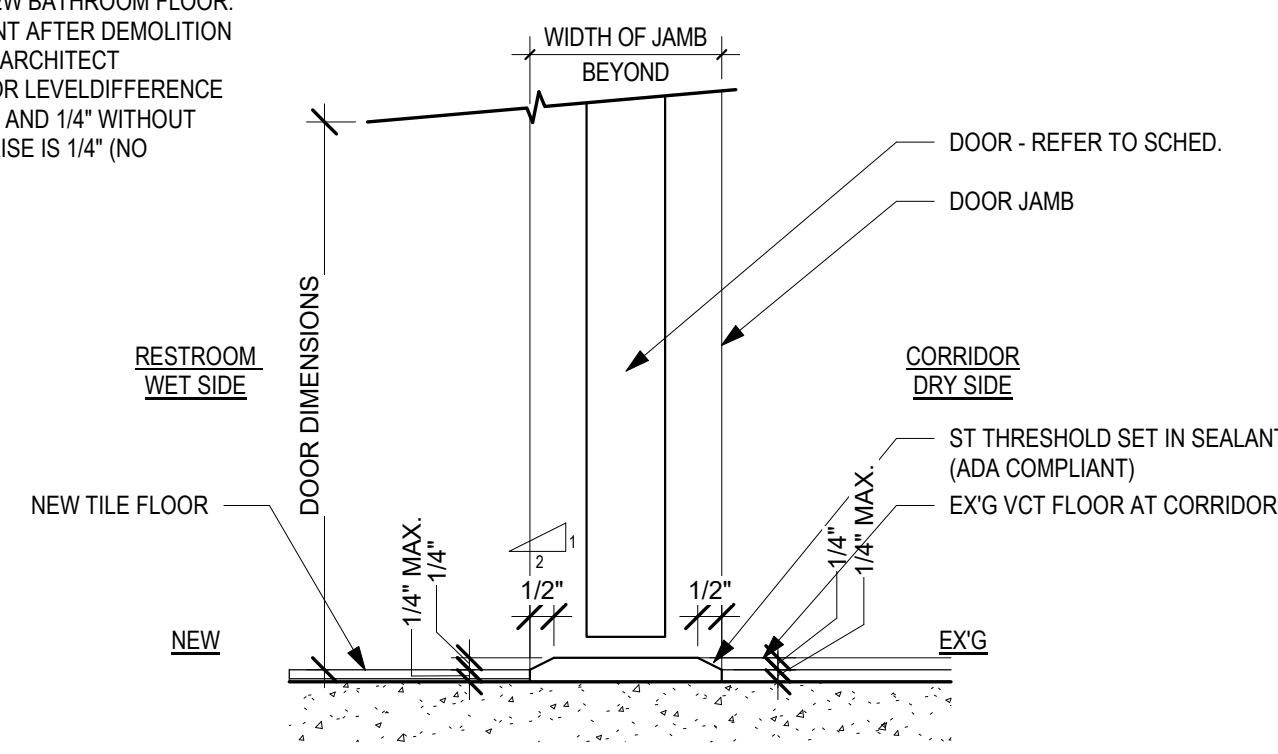

5 STONE THRESHOLD DETAIL
3" = 1'-0"

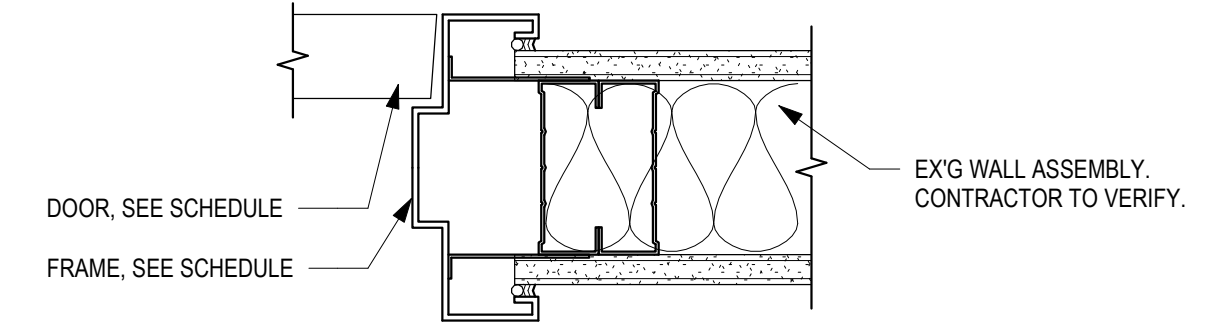

4 DOOR JAMB AT EX'G WALL
3" = 1'-0"

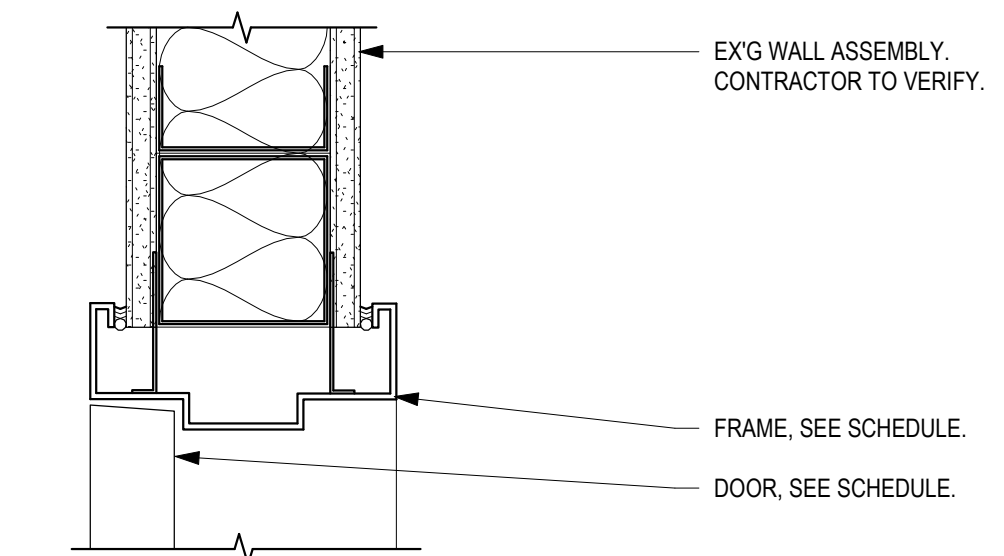

3 DOOR HEAD AT EX'G WALL
3" = 1'-0"

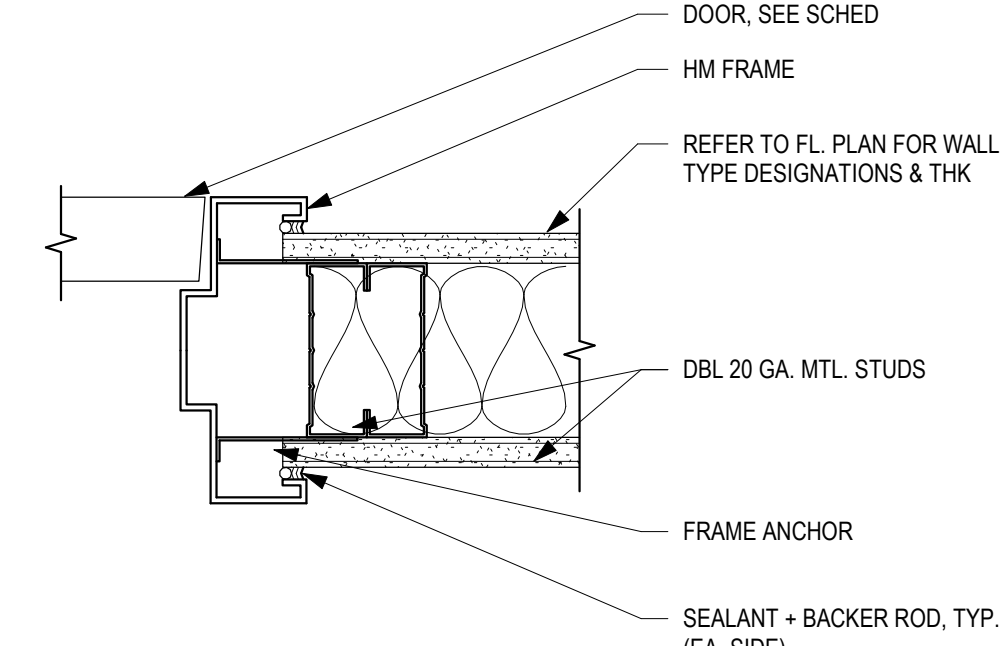

2 DOOR JAMB
3" = 1'-0"

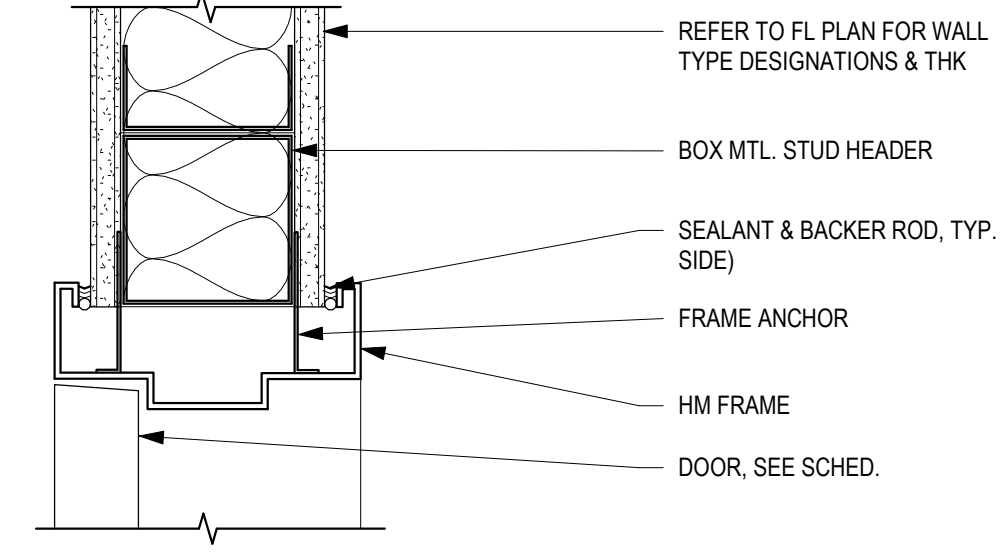

1 DOOR HEAD
3" = 1'-0"

CONSULTANT
Ronnette Riley Architect
PROJECT #4234



UNIFORM CODE STATEMENT:
TO THE BEST OF THE REGISTERED DESIGN PROFESSIONAL'S KNOWLEDGE, BELIEF AND PROFESSIONAL JUDGEMENT, THESE PLANS AND/OR SPECIFICATIONS ARE IN COMPLIANCE WITH THE 2020 UNIFORM CODE.

ENERGY CODE WRITTEN STATEMENT:
TO THE BEST OF MY KNOWLEDGE, BELIEF, AND PROFESSIONAL JUDGEMENT, THE DRAWINGS, BEARING MY PROFESSIONAL SEAL AND SIGNATURE MEET OR EXCEED THE 2020 NEW YORK STATE ENERGY CODE CONSISTING OF THE 2018 INTERNATIONAL ENERGY CONSERVATION CODE, 2016 ASHRAE 90.1.

THE ALTERATION OF THIS MATERIAL IN ANY WAY, UNLESS DONE UNDER THE DIRECTION OF A COMPARABLE PROFESSIONAL, I.E. ARCHITECT FOR AN ARCHITECT, ENGINEER FOR AN ENGINEER OR LANDSCAPE ARCHITECT FOR A LANDSCAPE ARCHITECT, IS A VIOLATION OF THE NEW YORK STATE EDUCATION LAW AND/OR REGULATIONS AND IS A CLASS 'A' MISDEMEANOR.

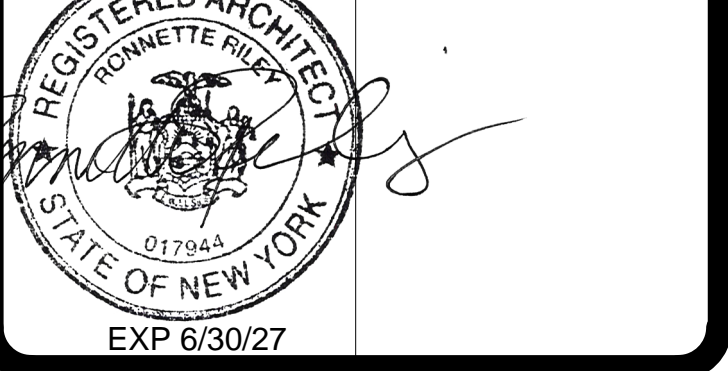

CONTRACT:
CONSTRUCTION
TITLE: RENOVATE RESTROOMS: 2ND-9TH FLOORS & 11TH-18TH FLOORS
LOCATION: 163 WEST 125 ST, NEW YORK, NY
CLIENT: NEW YORK STATE OFFICE OF GENERAL SERVICES

MARK	DATE	DESCRIPTION
1	07/29/2025	ADDENDUM #1
0	11/15/2024	BID DOCUMENTS

PROJECT NUMBER: 47326-C
DESIGNED BY: RRA
DRAWN BY: MF / CFR
FIELD CHECK:
APPROVED: Approver
SHEET TITLE: DOOR SCHEDULE & DETAILS

LIGHTING FIXTURE SCHEDULE			
MARK	Description	QTY	COMMENTS
L1	RECESSED LED DOWNLIGHT, WET LOCATION	140	REFER TO E-CONTRACT.
L2		57	SEE RCPs FOR LENGTH. REFER TO E-CONTRACT.

FINISH LEGEND							
TAG	DESCRIPTION	SUPPLIER	COLLECTION	COLOR	FIN	SIZE (IN.)	NOTES
PT-01	GENERAL PAINT	BENJAMIN MOORE	--	DECORATOR'S...	EGGSHELL	--	ALLOW FOR 3 COLORS
PT-03	DOOR & FRAME PAINT	BENJAMIN MOORE	--	TBD	TBD	--	CORRIDOR SIDE - TBD (TO MATCH EXISTING ADJACENT), INTERIOR SIDE - BENJAMIN MOORE DECORATOR'S WHITE.
PT-02	WALL PAINT	BENJAMIN MOORE	--		EGGSHELL	--	ALLOW FOR 3 COLORS
TL-01	FLOOR/WALL TILE FOR RESTROOM	LANDMARK	JOURNEY	NATURAL IVORY	MATT	12X24 SHEET	POLYBLEND 60 CHARCOAL GROUT
TL-02	WALL TILE FOR RESTROOM	NEMO	HARLY	FUSCIA	PORCELAIN	2X6	POLYBLEND 60 CHARCOAL GROUT
TL-03	WALL TILE FOR RESTROOM	NEMO	HARLY	VERDE	PORCELAIN	2X6	POLYBLEND 60 CHARCOAL GROUT
TL-04	WALL TILE FOR RESTROOM	NEMO	BOND	OPAL	GLOSSY	2.5X8	POLYBLEND 60 CHARCOAL GROUT
TL-05	WALL TILE FOR RESTROOM	NEMO	BOND	ONYX	GLOSSY	2.5X8	POLYBLEND 60 CHARCOAL GROUT
TL-06	ACCENT WALL TILE FOR REHAB FLOORS. FOR BID PURPOSE - ASSUME ALLOWANCE OF \$7 PER SF.						POSSIBLE CHOICES TO BE CONFIRMED: 1. NEMO 12"x6" GLASS BLOX. COLOR MOONBEAN 2. NEMO 3"x10" VIVANT. COLOR SAUGE. FINISH GLOSSY. 3. NEMO 3/8" RECTANGLE MOSAIC ON 12"x12" SHEET. GLAZED STACKED MOSAIC. COLOR BLACK, FINISH GLOSSY.
SS-01	SOLID SURFACE	CORIAN	SOLID SURFACE	GLACIER WHITE	--	SEE DWGS.	4" BACKSPLASH
SST-01	STAINLESS STEEL				--	SEE DWGS.	
ACT	ACOUSTICAL CEILING TILE	ARMSTRONG WORLD	GEORGIAN	WHITE	--	ZXZ	PRELUDE CEILING SUSPENSION SYSTEM

NOTES: SAMPLE TO BE APPROVED BY ARCH. PRIOR TO PURCHASE

RENOVATION FINISH SCHEDULE												
ROOM NUMBER	ROOM	AREA	FLOOR		BASE	WALL				CEILING		NOTES
			MATERIAL	FINISH	FINISH	NORTH	EAST	SOUTH	WEST	MATERIAL	FINISH	
2-05	WOMENS TOILET	112 SF	TL-01	TL-01	--	TL-02	TL-01	TL-01	TL-01/TL-02	ACT		SEE ELEVATIONS.
2-06	NURSING ROOM	51 SF	TL-01	TL-01	TL-01	PT-01	PT-01	PT-01	PT-01	ACT		SEE ELEVATIONS.
2-07	WOMENS VESTIBULE	Redundant Room	TL-01	TL-01	TL-01	PT-01	PT-01	PT-01	PT-01	ACT		SEE ELEVATIONS.
2-10	MENS TOILET	163 SF	TL-01	TL-01	--	TL-01/TL-03	TL-01/TL-03	TL-01/TL-03	TL-01/TL-03	ACT		SEE ELEVATIONS.
2-11	JAN CLO	28 SF	TL-01	TL-01	--	TL-1SST-1	SST-1	TL-1SST-1	TL-01	ACT		SEE ELEVATIONS.
4-05	WOMENS TOILET	192 SF	TL-01	TL-01	--	TL-02	TL-01	TL-01	TL-01/TL-02	ACT		SEE ELEVATIONS.
4-10	MENS TOILET	165 SF	TL-01	TL-01	--	TL-01/TL-03	TL-01/TL-03	TL-01/TL-03	TL-01/TL-03	ACT		SEE ELEVATIONS.
4-11	JAN CLO	28 SF	TL-01	TL-01	--	TL-1SST-1	SST-1	TL-1SST-1	SST-1	ACT		SEE ELEVATIONS.
5-05	WOMENS TOILET	194 SF	TL-01	TL-01	--	TL-02	TL-01	TL-01	TL-01/TL-02	ACT		SEE ELEVATIONS.
5-07	ALL GENDER PUBLIC TOILET	114 SF	TL-01	TL-01	--	TL-05	TL-1/7-05	TL-1/7-05	T-05	ACT		SEE ELEVATIONS.
5-08	AG/FAMILY PUBLIC TOILET	156 SF	TL-01	TL-01	--	TL-1	TL-04	TL-1	TL-1/TL-04	ACT		SEE ELEVATIONS.
5-10	MENS TOILET	163 SF	TL-01	TL-01	--	TL-01/TL-03	TL-01/TL-03	TL-01/TL-03	TL-01/TL-03	ACT		SEE ELEVATIONS.
5-11	JAN CLO	28 SF	TL-01	TL-01	--	TL-1SST-1	SST-1	TL-1SST-1	SST-1	ACT		SEE ELEVATIONS.
6-05	WOMENS TOILET	194 SF	TL-01	TL-01	--	TL-02	TL-01	TL-01	TL-01/TL-02	ACT		SEE ELEVATIONS.
6-10	MENS TOILET	163 SF	TL-01	TL-01	--	TL-01/TL-03	TL-01/TL-03	TL-01/TL-03	TL-01/TL-03	ACT		SEE ELEVATIONS.
6-11	JAN CLO	28 SF	TL-01	TL-01	--	TL-1SST-1	SST-1	TL-1SST-1	SST-1	ACT		SEE ELEVATIONS.
7-05	WOMENS TOILET	193 SF	TL-01	TL-01	--	TL-02	TL-01	TL-01	TL-01/TL-02	ACT		SEE ELEVATIONS.
7-10	MENS TOILET	164 SF	TL-01	TL-01	--	TL-01/TL-03	TL-01/TL-03	TL-01/TL-03	TL-01/TL-03	ACT		SEE ELEVATIONS.
7-11	JAN CLO	29 SF	TL-01	TL-01	--	TL-1SST-1	SST-1	TL-1SST-1	SST-1	ACT		SEE ELEVATIONS.
9-03	WOMENS TOILET	195 SF	TL-01	TL-01	--	TL-02	TL-01	TL-01	TL-01/TL-02	ACT		SEE ELEVATIONS.
9-10	MENS TOILET	163 SF	TL-01	TL-01	--	TL-01/TL-03	TL-01/TL-03	TL-01/TL-03	TL-01/TL-03	ACT		SEE ELEVATIONS.
9-11	JAN CLO	29 SF	TL-01	TL-01	--	TL-1SST-1	SST-1	TL-1SST-1	SST-1	ACT		SEE ELEVATIONS.
11-05	WOMENS TOILET	195 SF	TL-01	TL-01	--	TL-02	TL-01	TL-01	TL-01/TL-02	ACT		SEE ELEVATIONS.
11-10	MENS TOILET	163 SF	TL-01	TL-01	--	TL-01/TL-03	TL-01/TL-03	TL-01/TL-03	TL-01/TL-03	ACT		SEE ELEVATIONS.
11-11	JAN CLO	28 SF	TL-01	TL-01	--	TL-1SST-1	SST-1	TL-1SST-1	SST-1	ACT		SEE ELEVATIONS.
14-05	WOMENS TOILET	195 SF	TL-01	TL-01	--	TL-02	TL-01	TL-01	TL-01/TL-02	ACT		SEE ELEVATIONS.
14-10	MENS TOILET	163 SF	TL-01	TL-01	--	TL-01/TL-03	TL-01/TL-03	TL-01/TL-03	TL-01/TL-03	ACT		SEE ELEVATIONS.
14-11	JAN CLO	28 SF	TL-01	TL-01	--	TL-1SST-1	SST-1	TL-1SST-1	SST-1	ACT		SEE ELEVATIONS.
15-05	WOMENS TOILET	196 SF	TL-01	TL-01	--	TL-02	TL-01	TL-01	TL-01/TL-02	ACT		SEE ELEVATIONS.
15-10	MENS TOILET	163 SF	TL-01	TL-01	--	TL-01/TL-03	TL-01/TL-03	TL-01/TL-03	TL-01/TL-03	ACT		SEE ELEVATIONS.
15-11	JAN CLO	28 SF	TL-01	TL-01	--	TL-1SST-1	SST-1	TL-1SST-1	SST-1	ACT		SEE ELEVATIONS.
16-05	WOMENS TOILET	196 SF	TL-01	TL-01	--	TL-02	TL-01	TL-01	TL-01/TL-02	ACT		SEE ELEVATIONS.
16-10	MENS TOILET	162 SF	TL-01	TL-01	--	TL-01/TL-03	TL-01/TL-03	TL-01/TL-03	TL-01/TL-03	ACT		SEE ELEVATIONS.
16-11	JAN CLO	28 SF	TL-01	TL-01	--	TL-1SST-1	SST-1	TL-1SST-1	SST-1	ACT		SEE ELEVATIONS.
17-05	WOMENS TOILET	196 SF	TL-01	TL-01	--	TL-02	TL-01	TL-01	TL-01/TL-02	ACT		SEE ELEVATIONS.
17-10	MENS TOILET	163 SF	TL-01	TL-01	--	TL-01/TL-03	TL-01/TL-03	TL-01/TL-03	TL-01/TL-03	ACT		SEE ELEVATIONS.
17-11	JAN CLO	28 SF	TL-01	TL-01	--	TL-1SST-1	SST-1	TL-1SST-1	SST-1	ACT		SEE ELEVATIONS.

REHAB FINISH SCHEDULE												
ROOM NUMBER	ROOM	AREA	FLOOR		BASE	WALL				CEILING		NOTES
			MATERIAL	FINISH	FINISH	NORTH	EAST	SOUTH	WEST	MATERIAL	FINISH	
03-05	WOMENS TOILET	176 SF		ETR	-	TL-6	ETR	ETR	TL-6	ETR ACT	ETR	SEE ELEVATIONS.
03-10	MENS TOILET	153 SF		ETR	-	TL-6	ETR	ETR	ETR	ETR ACT	ETR	SEE ELEVATIONS.
8-05	WOMENS TOILET	191 SF		ETR	-	TL-6	ETR	ETR	TL-6	ETR ACT	ETR	SEE ELEVATIONS.
8-10	MENS TOILET	161 SF		ETR	-	TL-6	ETR	ETR	ETR	ETR ACT	ETR	SEE ELEVATIONS.
12-05	WOMENS TOILET	157 SF		ETR	-	TL-6	ETR	ETR	ETR	ETR ACT	ETR	SEE ELEVATIONS.
12-10	MENS TOILET	153 SF		ETR	-	TL-6	ETR	ETR	ETR	ETR ACT	ETR	SEE ELEVATIONS.
13-05	WOMENS TOILET	185 SF		ETR	-	TL-6	ETR	ETR	TL-6	ETR ACT	ETR	SEE ELEVATIONS.
13-10	MENS TOILET	157 SF		ETR	-	TL-6	ETR	ETR	ETR	ETR ACT	ETR	SEE ELEVATIONS.
18-05	WOMENS TOILET	180 SF		ETR	-	TL-6	ETR	ETR	TL-6	ETR ACT	ETR	SEE ELEVATIONS.
18-10	MENS TOILET	156 SF		ETR	-	TL-6	ETR	ETR	ETR	ETR ACT	ETR	SEE ELEVATIONS.

RENOVATION PLUMBING FIXTURE SCHEDULE - COORD. WITH PLUMBING DRAWINGS					
TYPE MARK	PRODUCT TYPE	FINISH	QTY	COMMENTS	
			10		
EWC-1	DRINKING FOUNTAIN		11		REFER TO P-CONTRACT
HWC-1	ADA TOILET		24		REFER TO P-CONTRACT
LAV-1	CAST SINK	COTTON	21		3 STATION. REFER TO P-CONTRACT
LAV-2	CAST SINK	COTTON	1		2 STATION. REFER TO P-CONTRACT
LAV-3	CAST SINK	COTTON	2		1 STATION. REFER TO P-CONTRACT
MS-1	MOP BASIN		11		REFER TO P-CONTRACT
P1	FAUCET		68		REFER TO P-CONTRACT
P5	FAUCET		11		REFER TO P-CONTRACT
P9	URINAL FLUSH		11		REFER TO P-CONTRACT
SNK-1	UNDERMOUNT SINK		1		REFER TO P-CONTRACT
UR-1	URINAL		11		REFER TO P-CONTRACT
WC-1	TOILET		42		REFER TO P-CONTRACT

RENOVATION ACCESSORIES							
TAG	ITEM	MANUFACTURER	MODEL	QTY	FIN	DESCRIPTION	COMMENTS
A1	TOILET TISSUE DISPENSER	BOBRICK	B-4288	66	SS		
A2	FEMININE SANITARY WASTE RECEPTAL	BOBRICK	B-270	44	SS		
A3	DOUBLE COAT HOOK	BOBRICK	B-549	88			
A4	SOAP DISPENSER	BRADLEY CORP	6563	1			
A5	PAPER TOWEL DISPENSER AND WASTE RECEPTAL	BOBRICK	B-3942	13	SS		
A5a	UNIVERSAL ROLL TOWEL DISPENSER AND WASTE RECEPTAL, SURFACE MOUNTED	BOBRICK	B-3979	11	SS		
A6	SOAP DISPENSER	SLOAN	ESD-2000-CP	67		POLISHED CHROME	SOAP DISPENSER 6" OC ON THE RIGHT SIDE OF THE FAUCET
A7	BOBRICK B-290 2472 WELDED FRAME MIRROR 24"x72"	BOBRICK	B-290 2472	24	SATIN SS		
A8	GRAB BAR 18"	BOBRICK	B-6806x18	24	SS		
A9	GRAB BAR 36"	BOBRICK	B-6806x36	24	SS		
A10	GRAB BAR 42"	BOBRICK	B-6806x42	24	SS		
A11	CHANGING STATION	BRADLEY CORP	962-11	1	SS	SURFACE MOUNTED	
A11a	CHANGING STATION	BRADLEY CORP	962	24	SS	RECESS-MOUNTED	
A12	BOBRICK B-4221 CONTURA SERIES SURFACE MOUNTED SEATCOVER DISPENSER	BOBRICK	B-4221	66	SS		
A13	ADA MIRROR WITH SHELF 80"x36"	BOBRICK	B-165 80" x 36"	21			
A13a	ADA MIRROR WITH SHELF 24"x30"	BOBRICK	B-165 2430	2			
A13b	ADA MIRROR WITH SHELF 62" x 36"	BOBRICK	B-165 62" x 36"	1			
A14	TOILET PARTITION, FLR MOUNTED W/ OVERHEAD BRACE AND COAT HOOK ON DOOR AT 48" HT	BOBRICK	DURALINE 1080 SERIES	0	PEWTER MESH	FLR-MOUNTED W/ OVERHEAD BRACE, 58" TALL (12" AFF)	SEE PLANS
A15	DOOR PUSH BUTTON			50			
A16	PRIVACY SCREEN	HADRIAN OR EQUAL APPROVED		11	SS	(18" LONG x 36"-42" HIGH), MOUNTED AT 12" AFF. STAINLESS STEEL WALL BRACKETS TYP.	SUBMITTAL REQUIRED.
A17	ASSA ABLOY SW60 DOOR CLOSERS - PULL APPLICATION	ASSA ABLOY	SW60 - PULL APPLICATION	25			
A18	NAPKIN-TAMPON VENDOR, SURFACE MOUNTED	BRADLEY CORP	407-11	12	SS		

REHAB ACCESSORIES							
TAG	ITEM	MANUFACTURER	MODEL	QUANTITY	FIN	DESCRIPTION	COMMENTS
R A7	TOILET PARTITION, FLR MOUNTED W/ OVERHEAD BRACE AND COAT HOOK ON DOOR AT 48" HT	HADRIAN OR EQUAL APPROVED			SS	FLR-MOUNTED HARDWARE AND HEIGHTS TO MATCH EXG.	SEE PLANS
R A13	PRIVACY SCREEN	HADRIAN OR EQUAL APPROVED		5	SS	(18" LONG x 36"-42" HIGH), MOUNTED AT 12" AFF. STAINLESS STEEL WALL BRACKETS TYP.	SUBMITTAL REQUIRED.

UNIFORM CODE STATEMENT:
TO THE BEST OF THE REGISTERED DESIGN PROFESSIONAL'S KNOWLEDGE, BELIEF AND PROFESSIONAL JUDGEMENT, THESE PLANS AND/OR SPECIFICATIONS ARE IN COMPLIANCE WITH THE 2020 UNIFORM CODE.

ENERGY CODE WRITTEN STATEMENT:
TO THE BEST OF MY KNOWLEDGE, BELIEF, AND PROFESSIONAL JUDGEMENT, THE DRAWINGS, BEARING MY PROFESSIONAL SEAL AND SIGNATURE MEET OR EXCEED THE 2020 NEW YORK STATE ENERGY CODE CONSISTING OF THE 2018 INTERNATIONAL ENERGY CONSERVATION CODE, 2016 ASHRAE 90.1.

THE ALTERATION OF THIS MATERIAL IN ANY WAY, UNLESS DONE UNDER THE DIRECTION OF A COMPARABLE PROFESSIONAL, I.E. ARCHITECT FOR AN ARCHITECT, ENGINEER FOR AN ENGINEER OR LANDSCAPE ARCHITECT FOR A LANDSCAPE ARCHITECT, IS A VIOLATION OF THE NEW YORK STATE EDUCATION LAW AND/OR REGULATIONS AND IS A CLASS "A" MISDEMEANOR.

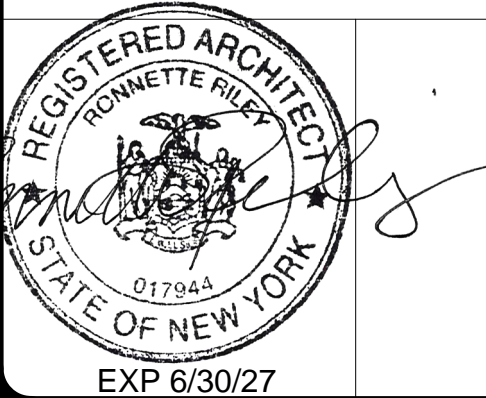

CONSTRUCTION

TITLE: RENOVATE RESTROOMS: 2ND-9TH FLOORS & 11TH-18TH FLOORS

LOCATION: 163 WEST 125 ST, NEW YORK, NY

CLIENT: NEW YORK STATE OFFICE OF GENERAL SERVICES

MARK	DATE	DESCRIPTION
1	07/29/2025	ADDENDUM #1
0	11/15/2024	BID DOCUMENTS

PROJECT NUMBER:	47326-C
DESIGNED BY:	RRA
DRAWN BY:	CFR
FIELD CHECK:	
APPROVED:	Approver
SHEET TITLE:	

SCHEDULES